Inter-American Foundation

Report on

Equal Employment Opportunity Commission's

Management Directive —715 for Affirmative Employment Programs

Fiscal Year 2015

EEOC FORM 715-01 PARTS A - D	U.S. Equal Employment Opportunity Commission FEDERAL AGENCY ANNUAL EEO PROGRAM STATUS REPORT

For period covering October 1, 2014, to September 30, 2015.

PART A Department or Agency Identifying Information	**1. Agency**		**1. Inter-American Foundation**	
	1.a. 2nd level reporting component		N/A	
	1.b. 3rd level reporting component		N/A	
	1.c. 4th level reporting component		N/A	
	2. Address		**2.** 1331 Pennsylvania Avenue, NW, Suite 1200 North	
	3. City, State, Zip Code		**3.** Washington, DC 20004	
	4. CPDF Code	**5.** FIPS code(s)	**4.** IF00	**51013**

PART B Total Employment	**1.** Enter total number of permanent full-time and part-time employees	**1. 36**
	2. Enter total number of temporary employees	**2. 3**
	3. Enter total number employees paid from non-appropriated funds	**3. 0**
	4.TOTAL EMPLOYMENT [add lines B 1 through 3]	**4. 39**

PART C Agency Official(s) Responsible For Oversight of EEO Program(s)	1.Head of Agency Official Title	**1.** Robert N. Kaplan, President
	2. Agency Head Designee	**2.** Paul Zimmerman, General Counsel
	3. Principal EEO Director/Official Title/series/grade	**3.** Raymond Campbell Chief, Office of Diversity and Equal Opportunity U.S. Geological Survey (USGS)
	4. Title VII Affirmative EEO Program Official	**4.** John A. Szemraj Diversity Manager, USGS

	5. Section 501 Affirmative Action Program Official	**5.** Felicia Ellis Disability Program Manager, USGS
	6.Complaint Processing Program Manager	**6.** Kuldip Kang Formal Complaints Manager, USGS
	7. Other Responsible EEO Staff	**7.** James M. Mays Counseling and Mediation Manager, USGS

EEOC FORM
715-01
PARTS A - D
U.S. Equal Employment Opportunity Commission
FEDERAL AGENCY ANNUAL EEO PROGRAM STATUS REPORT

PART D List of Subordinate Components Covered in This Report	**Subordinate Component and Location (City/State)**	**CPDF and FIPS codes**		
	N/A			

EEOC FORMS and Documents Included With This Report

*Executive Summary [FORM 715-01 PART E], that includes:	X	*Optional Annual Self-Assessment Checklist Against Essential Elements [FORM 715-01PART G]	N/A
Brief paragraph describing the agency's mission and mission-related functions	X	*EEO Plan To Attain the Essential Elements of a Model EEO Program [FORM 715-01PART H] for each programmatic essential element requiring improvement	N/A
Summary of results of agency's annual self-assessment against MD-715 "Essential Elements"	X	*EEO Plan To Eliminate Identified Barrier [FORM 715-01 PART I] for each identified barrier	N/A
Summary of Analysis of Work Force Profiles including net change analysis and comparison to RCLF	X	*Special Program Plan for the Recruitment, Hiring, and Advancement of Individuals With Targeted Disabilities for agencies with 1,000 or more employees [FORM 715-01 PART J]	N/A
Summary of EEO Plan objectives planned to	X	*Copy of Workforce Data Tables as necessary to support Executive Summary	X

eliminate identified barriers or correct program deficiencies		and/or EEO Plans	N/A
Summary of EEO Plan action items implemented or accomplished	X	*Copy of data from 462 Report as necessary to support action items related to Complaint Processing Program deficiencies, ADR effectiveness, or other compliance issues.	N/A
*Statement of Establishment of Continuing Equal Employment Opportunity Programs [FORM 715-01 PART F]	X	*Copy of Facility Accessibility Survey results as necessary to support EEO Action Plan for building renovation projects	N/A
*Copies of relevant EEO Policy Statement(s) and/or excerpts from revisions made to EEO Policy Statements	X	*Organizational Chart	X

EEOC FORM
715-01
PART E
U.S. Equal Employment Opportunity Commission
FEDERAL AGENCY ANNUAL EEO PROGRAM STATUS REPORT

Inter-American Foundation
October 1, 2014 to September 30, 2015

Executive Summary

The Inter-American Foundation (IAF) was created by Congress in 1969 as an independent U.S. foreign assistance agency that promotes and invests in citizen-led grassroots initiatives in Latin America and the Caribbean to help communities thrive. IAF has a dedicated focus on investing in citizen-led initiatives, helping to build thriving communities that are economically vibrant, socially inclusive, and connected. IAF's careful, direct, and sustained engagement with a multitude of grassroots partners helps strengthen local democracies, expand economic opportunities, and improve communities' resilience to crime and violence. IAF maintains an active portfolio of 265 grants in 20 countries representing over $67 million of investment by IAF and more than $91 million by our grantee partners.

In awarding its development grants, the IAF works to assure the participation of indigenous peoples, African descendants, persons with disabilities, and other marginalized groups, and encourages their inclusion in political and social processes. By supporting the best ideas emerging from the region, its program has strengthened a vast structure of community groups and nongovernmental organizations that has become a highly effective and transparent channel for productive foreign assistance. As it has for 45 years, IAF plays a meaningful role in our country's foreign assistance that is distinct from, and complementary to, the roles of other agencies that work with much larger programs. The Equal Employment Opportunity Commission's (EEOC) Management Directive (MD)-715 requires Agencies to conduct an annual self-assessment to determine how the organization compares to EEOC's "Essential Elements for a Model EEO Program." The IAF responded to all the Compliance Indicators and Measures for each of the six Essential Elements. Based on the Fiscal Year (FY) 2015 self-assessment no deficiencies were identified. In order to maintain this high standard of performance, the IAF President and supervisors remain committed to making the agency EEO program a priority.

The IAF is a small federal agency, employing 39 permanent and temporary staff members (18 male and 21 female/36 permanent and 3 temporary) at the end of FY 2015. The IAF workforce continued to be remarkably diverse, and consisted of greater than half (79.49%) racial/ethnic Minorities and/or female. The IAF outsourced its Equal Employment Opportunity (EEO) program and complaints management function through an Inter-Agency Reimbursable Services Agreement with the Office of Diversity and Equal Opportunity (DEO), U.S. Geological Survey (USGS) of the Department of the Interior (DOI). Under this Agreement, the USGS provided the IAF with EEO Counseling and Mediation, Formal Complaints processing, Diversity Program services, Alternative Dispute Resolution services, report preparation services, and EEO and

diversity program orientation training. The Chief, DEO, and the Program Managers served as the principal officials responsible for advising the IAF President concerning execution of the EEO program.

A comparison of the IAF's total workforce to the Civilian Labor Force 2010 percent (CLF 2010) showed the organization continued to be a very diverse workforce. Again, the IAF continued to exceed the CLF 2010 benchmark participation rate for Minorities. Their total Minority workforce increased from 18 in FY 2014 to 20 in FY 2015, which is more than half of the total IAF workforce of 39, including permanent and temporary. The female participation rate increased from 47.22% in FY 2014 to 53.85% of the total workforce in FY 2015, which as a whole is above their benchmark of 48.14% CLF 2010 rate. The Hispanic/Latino female participation rate 23.08% was notably greater than their respective 4.79% CLF 2010. The participation rates for Hispanic/Latino male/female, Black/African American males, Asian males and American Indian/Alaska Native males continued to be above their respective CLF 2010. African American females and Asian females were below their respective CLF 2010 (2.56% and 0.00%) The IAF saw an increase from FY 2014 to FY 2015 of three employees in the total workforce. Due to the fact that the IAF workforce remains so small, a single accession or separation of any RNOG group, male or female, can positively or negatively inflate the percentages.

An analysis of the IAF FY 2015 Minority permanent and temporary workforce to the benchmark CLF 2010 showed that IAF far exceeded the benchmark. The total participation rate of IAF's Minorities (51.28%) in FY 2015 continued to be well above their CLF 2010% (27.64%). However, the participation rate of White males/females, and Black/African American females, Asian females, Native Hawaiian or Other Pacific Islander males/females, American Indian or Alaska Native females and Two or more races males/females continued to be below their CLF 2010.

The distribution of diversity was reflected in the occupational categories and exceeded the National CLF 2010 participation rate for Minorities. Minorities and females continued to be well represented in the "Officials and Managers" category, and the "Professional" category, which are mission critical positions for the organization. A review of these two categories showed greater participation rates of Minorities to their CLF 2010. The female workforce participation rate (58.82%) for "Officials and Managers" was higher than their male counterpart, and above their CLF 2010 rate (48.14%), as was the Minority participation rate (35.29%) compared to their corresponding CLF 2010 (27.64%). The "Professionals" occupational category reflected the greatest diversity which increased from 64.69% in FY 2014 to 77.78% in FY 2015 of the workforce participation rate from Hispanic/Latino, White females, Black/African American, Asian and American Indian/Alaska Native, where each Minority group in the permanent workforce was above their participation rate compared to the CLF 2010.

Overall, there appears to be equitable distribution of Minorities, and White males and females, at all grade levels for the IAF workforce. The largest concentration of permanent and temporary grades at IAF was found in the GS-11 to GS-15 level (74.36%), with 56.41% of these grades being held by Minorities and white females. The employees in the GS-1 through GS-10 grades were held by 50.00% White females.

The number of IAF employees with disabilities remained the same from FY 2012 to FY 2015, and there were no employees with targeted disabilities. The Reasonable Accommodation Policy is available to all IAF employees and job applicants on the IAF website. The Chief Operating Officer currently serves as the Selective Placement Coordinator for the employment of persons with disabilities.

Based on FY 2014 self-assessment, one deficiency was identified. This deficiency pertained to IAF's EEO Policy Statement - which was not reissued during FY 2014. IAF did reissue the EEO Policy Statement during FY 2015. The IAF leadership remains committed to improving the diversity of its workforce, and continuing a culture of acceptance and inclusion where all employees can thrive and everyone matters.

Inter-American Foundation

EEO MD-715-01
Executive Summary FY 2015

EEOC FORM
715-01
PART F
U.S. Equal Employment Opportunity Commission
FEDERAL AGENCY ANNUAL EEO PROGRAM STATUS REPORT

CERTIFICATION of ESTABLISHMENT of CONTINUING EQUAL EMPLOYMENT OPPORTUNITY PROGRAMS

I, Raymond Campbell; Chief, Office of Diversity & Equal Opportunity (GS-0260-15) am the

(Insert name above) (Insert official title/series/grade above)

Principal EEO Director/Official for **Inter-American Foundation**

(Insert Agency/Component Name above)

The agency has conducted an annual self-assessment of Section 717 and Section 501 programs against the essential elements as prescribed by EEO MD-715. If an essential element was not fully compliant with the standards of EEO MD-715, a further evaluation was conducted and, as appropriate, EEO Plans for Attaining the Essential Elements of a Model EEO Program, are included with this Federal Agency Annual EEO Program Status Report.

The agency has also analyzed its work force profiles and conducted barrier analyses aimed at detecting whether any management or personnel policy, procedure or practice is operating to disadvantage any group based on race, national origin, gender or disability. EEO Plans to Eliminate Identified Barriers, as appropriate, are included with this Federal Agency Annual EEO Program Status Report.

I certify that proper documentation of this assessment is in place and is being maintained for EEOC review upon request.

Raymond F. Campbell — 1/21/16

Signature of Principal EEO Director/Official — Date

Certifies that this Federal Agency Annual EEO Program Status Report is in compliance with EEO MD-715.

1/28/16

Signature of Agency Head or Agency Head Designee — Date

www.iaf.gov/about-the-iaf/our-people

Español :: Kreyol :: Portugués :: FAQ :: Contact Us

INTER-AMERICAN FOUNDATION

AN INDEPENDENT AGENCY OF THE UNITED STATES GOVERNMENT

ABOUT THE IAF | OUR WORK | APPLY FOR GRANTS | RESOURCES | Search

About the IAF »

OUR PEOPLE

Font Size: Share & Bookmark [+] Feedback Print

Office of the President and CEO Robert N. Kaplan *President and CEO*				
Office of External and Government Affairs	Office of the General Counsel	Office of Operations	Office of Networks & Strategic Initiatives	Office of Grant-making & Portfolio Management
Manuel Nuñez	Paul Zimmerman	Lesley Duncan	Stephen Cox	Marcy Kelley
Managing Director	*General Counsel*	*Chief Operating Officer*	*Managing Director*	*Managing Director*

USGS Office of Diversity and Equal Opportunity (DEO) Organizational Chart

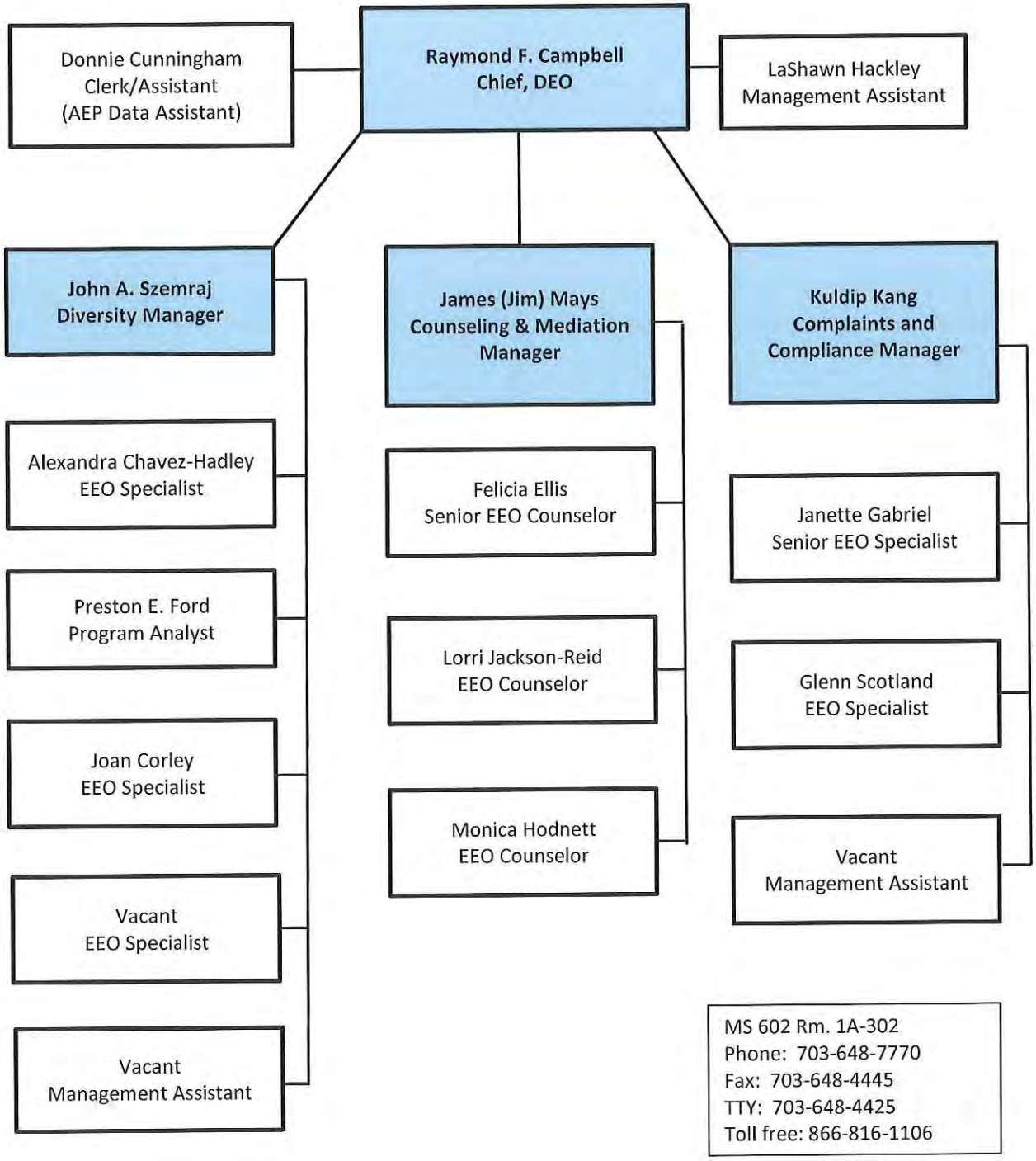

1/2/2016

Inter-American Foundation
An Independent Agency of the U.S. Government

MEMORANDUM

Date: September 2, 2015

To: All IAF Employees

From: Robert N. Kaplan, President & CEO

Subject: IAF Policy on Harassment

It is the policy of the Inter-American Foundation (IAF) to provide employees a harassment free work environment. IAF prohibits employment related harassment based on sex, race, color, religion, age (over 40), disability, national origin, reprisal, sexual orientation, genetic information, and status as a parent.

Harassment is any unwelcome verbal or physical conduct based on any of the prohibited factors that is so objectively offensive as to alter the victim's terms and conditions of employment.

Equal Employment Opportunity Commission (EEOC) and Title 29 of the Code of Federal Regulations, Section 1604, have defined sexual harassment:

"Unwelcome sexual advances, requests for sexual favors, and other verbal or physical conduct of sexual nature constitute sexual harassment when:

1) Submission to such conduct is made either explicitly or implicitly a term or condition of an individual's employment,
2) Submission to or rejection of such conduct by an individual is used as the basis for employment decisions affecting such individual, or
3) Such conduct has the purpose or effect of unreasonably interfering with an individual's work performance or creating an intimidating, hostile, or offensive working environment."

Examples of Harassment, including sexual harassment, include, but are not limited to the following:

- Making offensive remarks about looks, clothing, or body parts;
- Pressure for dates;
- Touching in a way that may make an employee feel uncomfortable;
- Telling sexual jokes, hanging sexual posters, etc.;
- Epithets, slurs, negative stereotyping or threatening, intimidating, or hostile acts that relate to race, color, religion, gender, national origin, age, disability, sexual orientation, genetic information, or status as a parent;
- Written or graphic material that denigrates or shows hostility or aversion toward an individual or group because of race, color, religion, gender, national origin, age, disability, sexual orientation, genetic information,

Inter-American Foundation
An Independent Agency of the U.S. Government

MEMORANDUM

Date: September 1, 2015

To: All IAF Employees

From: Robert N. Kaplan, RNK President & CEO

Subject: Equal Employment Opportunity and Diversity Non-Discrimination Policy

As President & CEO of the Inter-American Foundation (IAF), I am committed to the total integration of Equal Employment Opportunity (EEO) and Diversity principles as a fundamental part of the guiding principles we have at the IAF. All employees, applicants for employment, and members of the public who seek to participate in IAF programs, activities, and services will not be discriminated against because of race, national origin, sex, religion, color, age, disability, sexual orientation, genetic information, or status as a parent. Furthermore, the IAF does not tolerate reprisal against those who exercise their rights under applicable EEO laws.

I am committed to ensuring all employees the freedom to compete fairly and equitably. Equal employment opportunity covers all personnel/employment programs, management practices and decisions, including, but not limited to: recruiting/hiring, merit promotions, transfers, reassignments, training and career development, benefits, and separations. I will ensure EEO program requirements are enforced in accordance with the governing regulatory guidelines. Allegations of discrimination are addressed promptly and professionally. The IAF promptly investigates all allegations of workplace harassment, and where allegations are substantiated, appropriate action is taken.

Employees or applicants who believe they have been discriminated against by the IAF have the right to file a complaint. IAF has entered an Inter-Agency Agreement with the Office of Diversity and Equal Opportunity (DEO), U.S. Geological Survey (USGS) for EEO services. The first step is to contact an EEO counselor at USGS within 45 days of the alleged discriminatory action. You may then choose to participate in either counseling or in Alternative Dispute Resolution (ADR) if it is available. At the end of counseling, or if ADR is unsuccessful, a formal EEO complaint may be filed.

I am committed to enforcing the Foundation's policy of fair and equitable treatment of all employees, applicants for employment, or members of the public who believe they have been subjected to unlawful discrimination.

This policy is to be posted in all personnel offices, and on the Foundation's internal Web site as a means to communicate the high level of importance I personally attach to equal employment opportunity at the IAF. Any questions regarding either this policy or a specific situation relevant to this policy may be addressed through the USGS Office of Diversity and Equal Opportunity (DEO) or an EEO counselor by calling (703) 648-7770 or (866) 816-1106. You may also direct questions to your manager.

1331 Pennsylvania Ave., N.W. | Suite 1200 North | Washington, D.C. 20004 | Tel: (202) 360-4530 | Fax: (202) 803-6120 | www.iaf.gov

INTER-AMERICAN FOUNDATION - Overall FY 2015 - PP201520
Table A1: TOTAL WORKFORCE - Distribution by Race/Ethnicity and Sex

Employment Tenure		TOTAL WORKFORCE			RACE/ETHNICITY													
					Hispanic or Latino		Non- Hispanic or Latino											
							White		Black or African American		Asian		Native Hawaiian or Other Pacific Islander		American Indian or Alaska Native		Two or more races	
		All	male	female	male	female	male	female	male	female	male	female	male	female	male	female	male	female
TOTAL																		
Prior FY	#	36	19	17	4	8	10	8	3	1	1	0	0	0	1	0	0	0
	%	100%	52.78%	47.22%	11.11%	22.22%	27.78%	22.22%	8.33%	2.78%	2.78%	0.00%	0.00%	0.00%	2.78%	0.00%	0.00%	0.00%
Current FY	#	39	18	21	5	9	8	11	3	1	1	0	0	0	1	0	0	0
	%	100%	46.15%	53.85%	12.82%	23.08%	20.51%	28.21%	7.69%	2.56%	2.56%	0.00%	0.00%	0.00%	2.56%	0.00%	0.00%	0.00%
CLF (2010)	%	100%	51.86%	48.14%	5.17%	4.79%	38.33%	34.03%	5.49%	6.53%	1.97%	1.93%	0.07%	0.07%	0.55%	0.53%	0.26%	0.28%
Difference	#	3	-1	4	1	1	-2	3	0	0	0	0	0	0	0	0	0	0
Ratio Change	%	0.00%	-6.63%	6.63%	1.71%	0.86%	-7.27%	5.99%	-0.64%	-0.22%	-0.22%	0.00%	0.00%	0.00%	-0.22%	0.00%	0.00%	0.00%
Net Change	%	8.33%	-5.26%	23.53%	25.00%	12.50%	-20.00%	37.50%	0.00%	0.00%	0.00%	0.00%	0.00%	0.00%	0.00%	0.00%	0.00%	0.00%
PERMANENT																		
Prior FY	#	35	18	17	4	8	9	8	3	1	1	0	0	0	1	0	0	0
	%	100%	51.43%	48.57%	11.43%	22.86%	25.71%	22.86%	8.57%	2.86%	2.86%	0.00%	0.00%	0.00%	2.86%	0.00%	0.00%	0.00%
Current FY	#	36	17	19	4	8	8	10	3	1	1	0	0	0	1	0	0	0
	%	100%	47.22%	52.78%	11.11%	22.22%	22.22%	27.78%	8.33%	2.78%	2.78%	0.00%	0.00%	0.00%	2.78%	0.00%	0.00%	0.00%
Difference	#	1	-1	2	0	0	-1	2	0	0	0	0	0	0	0	0	0	0
Ratio Change	%	0.00%	-4.21%	4.21%	-0.32%	-0.63%	-3.49%	4.92%	-0.24%	-0.08%	-0.08%	0.00%	0.00%	0.00%	-0.08%	0.00%	0.00%	0.00%
Net Change	%	2.86%	-5.56%	11.76%	0.00%	0.00%	-11.11%	25.00%	0.00%	0.00%	0.00%	0.00%	0.00%	0.00%	0.00%	0.00%	0.00%	0.00%
TEMPORARY																		
Prior FY	#	1	1	0	0	0	1	0	0	0	0	0	0	0	0	0	0	0
	%	100%	100.00%	0.00%	0.00%	0.00%	100.00%	0.00%	0.00%	0.00%	0.00%	0.00%	0.00%	0.00%	0.00%	0.00%	0.00%	0.00%
Current FY	#	3	1	2	1	1	0	1	0	0	0	0	0	0	0	0	0	0
	%	100%	33.33%	66.67%	33.33%	33.33%	0.00%	33.33%	0.00%	0.00%	0.00%	0.00%	0.00%	0.00%	0.00%	0.00%	0.00%	0.00%
Difference	#	2	0	2	1	1	-1	1	0	0	0	0	0	0	0	0	0	0
Ratio Change	%	0.00%	-66.67%	66.67%	33.33%	33.33%	-100.00%	33.33%	0.00%	0.00%	0.00%	0.00%	0.00%	0.00%	0.00%	0.00%	0.00%	0.00%
Net Change	%	200.00%	0.00%	0.00%	0.00%	0.00%	-100.00%	0.00%	0.00%	0.00%	0.00%	0.00%	0.00%	0.00%	0.00%	0.00%	0.00%	0.00%
NON-APPROPRIATED																		
Prior FY	#	0	0	0	0	0	0	0	0	0	0	0	0	0	0	0	0	0
	%	100%	0.00%	0.00%	0.00%	0.00%	0.00%	0.00%	0.00%	0.00%	0.00%	0.00%	0.00%	0.00%	0.00%	0.00%	0.00%	0.00%
Current FY	#	0	0	0	0	0	0	0	0	0	0	0	0	0	0	0	0	0
	%	100%	0.00%	0.00%	0.00%	0.00%	0.00%	0.00%	0.00%	0.00%	0.00%	0.00%	0.00%	0.00%	0.00%	0.00%	0.00%	0.00%
Difference	#	0	0	0	0	0	0	0	0	0	0	0	0	0	0	0	0	0
Ratio Change	%	0.00%	0.00%	0.00%	0.00%	0.00%	0.00%	0.00%	0.00%	0.00%	0.00%	0.00%	0.00%	0.00%	0.00%	0.00%	0.00%	0.00%
Net Change	%	0.00%	0.00%	0.00%	0.00%	0.00%	0.00%	0.00%	0.00%	0.00%	0.00%	0.00%	0.00%	0.00%	0.00%	0.00%	0.00%	0.00%

INTER-AMERICAN FOUNDATION - Overall FY 2015 - PP201520
Table A2: WORKFORCE BY COMPONENT - Distribution by Race/Ethnicity and Sex

Employment Tenure		TOTAL EMPLOYEES			RACE/ETHNICITY													
					Hispanic or Latino		Non- Hispanic or Latino											
							White		Black or African American		Asian		Native Hawaiian or Other Pacific Islander		American Indian or Alaska Native		Two or more races	
		All	male	female	male	female	male	female	male	female	male	female	male	female	male	female	male	female
INTER-AMERICAN FOUNDATION (D)	#	39	18	21	5	9	8	11	3	1	1	0	0	0	1	0	0	0
	%	100%	46.15%	53.85%	12.82%	23.08%	20.51%	28.21%	7.69%	2.56%	2.56%	0.00%	0.00%	0.00%	2.56%	0.00%	0.00%	0.00%
PERMANENT																		
INTER-AMERICAN FOUNDATION (D)	#	36	17	19	4	8	8	10	3	1	1	0	0	0	1	0	0	0
	%	100%	47.22%	52.78%	11.11%	22.22%	22.22%	27.78%	8.33%	2.78%	2.78%	0.00%	0.00%	0.00%	2.78%	0.00%	0.00%	0.00%
TEMPORARY																		
INTER-AMERICAN FOUNDATION (D)	#	3	1	2	1	1	0	1	0	0	0	0	0	0	0	0	0	0
	%	100%	33.33%	66.67%	33.33%	33.33%	0.00%	33.33%	0.00%	0.00%	0.00%	0.00%	0.00%	0.00%	0.00%	0.00%	0.00%	0.00%

INTER-AMERICAN FOUNDATION - Overall FY 2015 - PP201520 - Permanent Workforce
Table A3-1: OCCUPATIONAL CATEGORIES - Distribution by Race/Ethnicity and Sex

Occupational Categories		TOTAL EMPLOYEES			RACE/ETHNICITY													
					Hispanic or Latino		Non- Hispanic or Latino											
							White		Black or African American		Asian		Native Hawaiian or Other Pacific Islander		American Indian or Alaska Native		Two or more races	
		All	male	female	male	female	male	female	male	female	male	female	male	female	male	female	male	female
1. Officials and Managers																		
Executive/Senior Level (Grades 15 and Above)	#	6	4	2	1	0	3	2	0	0	0	0	0	0	0	0	0	0
	%	100%	66.67%	33.33%	16.67%	0.00%	50.00%	33.33%	0.00%	0.00%	0.00%	0.00%	0.00%	0.00%	0.00%	0.00%	0.00%	0.00%
Mid-level (Grades 13-14)	#	1	0	1	0	1	0	0	0	0	0	0	0	0	0	0	0	0
	%	100%	0.00%	100.00%	0.00%	100.00%	0.00%	0.00%	0.00%	0.00%	0.00%	0.00%	0.00%	0.00%	0.00%	0.00%	0.00%	0.00%
First-Level (Grades 12 and Below)	#	0	0	0	0	0	0	0	0	0	0	0	0	0	0	0	0	0
	%	100%	0.00%	0.00%	0.00%	0.00%	0.00%	0.00%	0.00%	0.00%	0.00%	0.00%	0.00%	0.00%	0.00%	0.00%	0.00%	0.00%
Other	#	10	3	7	1	1	1	5	1	1	0	0	0	0	0	0	0	0
	%	100%	30.00%	70.00%	10.00%	10.00%	10.00%	50.00%	10.00%	10.00%	0.00%	0.00%	0.00%	0.00%	0.00%	0.00%	0.00%	0.00%
Officials and Managers - TOTAL	#	17	7	10	2	2	4	7	1	1	0	0	0	0	0	0	0	0
	%	100%	41.18%	58.82%	11.76%	11.76%	23.53%	41.18%	5.88%	5.88%	0.00%	0.00%	0.00%	0.00%	0.00%	0.00%	0.00%	0.00%
2. Professionals	#	18	10	8	2	5	4	3	2	0	1	0	0	0	1	0	0	0
	%	100%	55.56%	44.44%	11.11%	27.78%	22.22%	16.67%	11.11%	0.00%	5.56%	0.00%	0.00%	0.00%	5.56%	0.00%	0.00%	0.00%
3. Technicians	#	0	0	0	0	0	0	0	0	0	0	0	0	0	0	0	0	0
	%	100%	0.00%	0.00%	0.00%	0.00%	0.00%	0.00%	0.00%	0.00%	0.00%	0.00%	0.00%	0.00%	0.00%	0.00%	0.00%	0.00%
4. Sales Workers	#	0	0	0	0	0	0	0	0	0	0	0	0	0	0	0	0	0
	%	100%	0.00%	0.00%	0.00%	0.00%	0.00%	0.00%	0.00%	0.00%	0.00%	0.00%	0.00%	0.00%	0.00%	0.00%	0.00%	0.00%
5. Administrative Support Workers	#	1	0	1	0	1	0	0	0	0	0	0	0	0	0	0	0	0
	%	100%	0.00%	100.00%	0.00%	100.00%	0.00%	0.00%	0.00%	0.00%	0.00%	0.00%	0.00%	0.00%	0.00%	0.00%	0.00%	0.00%
6. Craft Workers	#	0	0	0	0	0	0	0	0	0	0	0	0	0	0	0	0	0
	%	100%	0.00%	0.00%	0.00%	0.00%	0.00%	0.00%	0.00%	0.00%	0.00%	0.00%	0.00%	0.00%	0.00%	0.00%	0.00%	0.00%
7. Operatives	#	0	0	0	0	0	0	0	0	0	0	0	0	0	0	0	0	0
	%	100%	0.00%	0.00%	0.00%	0.00%	0.00%	0.00%	0.00%	0.00%	0.00%	0.00%	0.00%	0.00%	0.00%	0.00%	0.00%	0.00%
8. Laborers and Helpers	#	0	0	0	0	0	0	0	0	0	0	0	0	0	0	0	0	0
	%	100%	0.00%	0.00%	0.00%	0.00%	0.00%	0.00%	0.00%	0.00%	0.00%	0.00%	0.00%	0.00%	0.00%	0.00%	0.00%	0.00%
9. Service Workers	#	0	0	0	0	0	0	0	0	0	0	0	0	0	0	0	0	0
	%	100%	0.00%	0.00%	0.00%	0.00%	0.00%	0.00%	0.00%	0.00%	0.00%	0.00%	0.00%	0.00%	0.00%	0.00%	0.00%	0.00%

INTER-AMERICAN FOUNDATION - Overall FY 2015 - PP201520 - Permanent Workforce
Table A3-2: OCCUPATIONAL CATEGORIES - Distribution by Race/Ethnicity and Sex

Occupational Categories		TOTAL EMPLOYEES			RACE/ETHNICITY													
					Hispanic or Latino		Non- Hispanic or Latino											
							White		Black or African American		Asian		Native Hawaiian or Other Pacific Islander		American Indian or Alaska Native		Two or more races	
		All	male	female	male	female	male	female	male	female	male	female	male	female	male	female	male	female
1. Officials and Managers																		
Executive/Senior Level (Grades 15 and Above)	#	6	4	2	1	0	3	2	0	0	0	0	0	0	0	0	0	0
	%	16.67%	23.53%	10.53%	25.00%	0.00%	37.50%	20.00%	0.00%	0.00%	0.00%	0.00%	0.00%	0.00%	0.00%	0.00%	0.00%	0.00%
Mid-level (Grades 13-14)	#	1	0	1	0	1	0	0	0	0	0	0	0	0	0	0	0	0
	%	2.78%	0.00%	5.26%	0.00%	12.50%	0.00%	0.00%	0.00%	0.00%	0.00%	0.00%	0.00%	0.00%	0.00%	0.00%	0.00%	0.00%
First-Level (Grades 12 and Below)	#	0	0	0	0	0	0	0	0	0	0	0	0	0	0	0	0	0
	%	0.00%	0.00%	0.00%	0.00%	0.00%	0.00%	0.00%	0.00%	0.00%	0.00%	0.00%	0.00%	0.00%	0.00%	0.00%	0.00%	0.00%
Other	#	10	3	7	1	1	1	5	1	1	0	0	0	0	0	0	0	0
	%	27.78%	17.65%	36.84%	25.00%	12.50%	12.50%	50.00%	33.33%	100.00%	0.00%	0.00%	0.00%	0.00%	0.00%	0.00%	0.00%	0.00%
Officials and Managers - TOTAL	#	17	7	10	2	2	4	7	1	1	0	0	0	0	0	0	0	0
	%	47.22%	41.18%	52.63%	50.00%	25.00%	50.00%	70.00%	33.33%	100.00%	0.00%	0.00%	0.00%	0.00%	0.00%	0.00%	0.00%	0.00%
2. Professionals	#	18	10	8	2	5	4	3	2	0	1	0	0	0	1	0	0	0
	%	50.00%	58.82%	42.11%	50.00%	62.50%	50.00%	30.00%	66.67%	0.00%	100.00%	0.00%	0.00%	0.00%	100.00%	0.00%	0.00%	0.00%
3. Technicians	#	0	0	0	0	0	0	0	0	0	0	0	0	0	0	0	0	0
	%	0.00%	0.00%	0.00%	0.00%	0.00%	0.00%	0.00%	0.00%	0.00%	0.00%	0.00%	0.00%	0.00%	0.00%	0.00%	0.00%	0.00%
4. Sales Workers	#	0	0	0	0	0	0	0	0	0	0	0	0	0	0	0	0	0
	%	0.00%	0.00%	0.00%	0.00%	0.00%	0.00%	0.00%	0.00%	0.00%	0.00%	0.00%	0.00%	0.00%	0.00%	0.00%	0.00%	0.00%
5. Administrative Support Workers	#	1	0	1	0	1	0	0	0	0	0	0	0	0	0	0	0	0
	%	2.78%	0.00%	5.26%	0.00%	12.50%	0.00%	0.00%	0.00%	0.00%	0.00%	0.00%	0.00%	0.00%	0.00%	0.00%	0.00%	0.00%
6. Craft Workers	#	0	0	0	0	0	0	0	0	0	0	0	0	0	0	0	0	0
	%	0.00%	0.00%	0.00%	0.00%	0.00%	0.00%	0.00%	0.00%	0.00%	0.00%	0.00%	0.00%	0.00%	0.00%	0.00%	0.00%	0.00%
7. Operatives	#	0	0	0	0	0	0	0	0	0	0	0	0	0	0	0	0	0
	%	0.00%	0.00%	0.00%	0.00%	0.00%	0.00%	0.00%	0.00%	0.00%	0.00%	0.00%	0.00%	0.00%	0.00%	0.00%	0.00%	0.00%
8. Laborers and Helpers	#	0	- 0	0	0	0	0	0	0	0	0	0	0	0	0	0	0	0
	%	0.00%	0.00%	0.00%	0.00%	0.00%	0.00%	0.00%	0.00%	0.00%	0.00%	0.00%	0.00%	0.00%	0.00%	0.00%	0.00%	0.00%
9. Service Workers	#	0	0	0	0	0	0	0	0	0	0	0	0	0	0	0	0	0
	%	0.00%	0.00%	0.00%	0.00%	0.00%	0.00%	0.00%	0.00%	0.00%	0.00%	0.00%	0.00%	0.00%	0.00%	0.00%	0.00%	0.00%
Total Workforce	#	36	17	19	4	8	8	10	3	1	1	0	0	0	1	0	0	0
	%	100%	100%	100%	100%	100%	100%	100%	100%	100%	100%	100%	100%	100%	100%	100%	100%	100%

NOTE: Percentages computed down columns and NOT across rows.

INTER-AMERICAN FOUNDATION - Overall FY 2015 - PP201520

Table A4-1: PARTICIPATION RATES FOR GENERAL SCHEDULE (GS) GRADES by Race/Ethnicity and Sex - Permanent Workforce

GS/GM, SES, AND RELATED GRADES		TOTAL EMPLOYEES			RACE/ETHNICITY													
					Hispanic or Latino		Non- Hispanic or Latino											
							White		Black or African American		Asian		Native Hawaiian or Other Pacific Islander		American Indian or Alaska Native		Two or more races	
		All	male	female	male	female	male	female	male	female	male	female	male	female	male	female	male	female
GS-01	#	0	0	0	0	0	0	0	0	0	0	0	0	0	0	0	0	0
	%	100%	0.00%	0.00%	0.00%	0.00%	0.00%	0.00%	0.00%	0.00%	0.00%	0.00%	0.00%	0.00%	0.00%	0.00%	0.00%	0.00%
GS-02	#	0	0	0	0	0	0	0	0	0	0	0	0	0	0	0	0	0
	%	100%	0.00%	0.00%	0.00%	0.00%	0.00%	0.00%	0.00%	0.00%	0.00%	0.00%	0.00%	0.00%	0.00%	0.00%	0.00%	0.00%
GS-03	#	0	0	0	0	0	0	0	0	0	0	0	0	0	0	0	0	0
	%	100%	0.00%	0.00%	0.00%	0.00%	0.00%	0.00%	0.00%	0.00%	0.00%	0.00%	0.00%	0.00%	0.00%	0.00%	0.00%	0.00%
GS-04	#	0	0	0	0	0	0	0	0	0	0	0	0	0	0	0	0	0
	%	100%	0.00%	0.00%	0.00%	0.00%	0.00%	0.00%	0.00%	0.00%	0.00%	0.00%	0.00%	0.00%	0.00%	0.00%	0.00%	0.00%
GS-05	#	0	0	0	0	0	0	0	0	0	0	0	0	0	0	0	0	0
	%	100%	0.00%	0.00%	0.00%	0.00%	0.00%	0.00%	0.00%	0.00%	0.00%	0.00%	0.00%	0.00%	0.00%	0.00%	0.00%	0.00%
GS-06	#	0	0	0	0	0	0	0	0	0	0	0	0	0	0	0	0	0
	%	100%	0.00%	0.00%	0.00%	0.00%	0.00%	0.00%	0.00%	0.00%	0.00%	0.00%	0.00%	0.00%	0.00%	0.00%	0.00%	0.00%
GS-07	#	1	0	1	0	1	0	0	0	0	0	0	0	0	0	0	0	0
	%	100%	0.00%	100.00%	0.00%	100.00%	0.00%	0.00%	0.00%	0.00%	0.00%	0.00%	0.00%	0.00%	0.00%	0.00%	0.00%	0.00%
GS-08	#	0	0	0	0	0	0	0	0	0	0	0	0	0	0	0	0	0
	%	100%	0.00%	0.00%	0.00%	0.00%	0.00%	0.00%	0.00%	0.00%	0.00%	0.00%	0.00%	0.00%	0.00%	0.00%	0.00%	0.00%
GS-09	#	5	1	4	0	1	0	3	1	0	0	0	0	0	0	0	0	0
	%	100%	20.00%	80.00%	0.00%	20.00%	0.00%	60.00%	20.00%	0.00%	0.00%	0.00%	0.00%	0.00%	0.00%	0.00%	0.00%	0.00%
GS-10	#	0	0	0	0	0	0	0	0	0	0	0	0	0	0	0	0	0
	%	100%	0.00%	0.00%	0.00%	0.00%	0.00%	0.00%	0.00%	0.00%	0.00%	0.00%	0.00%	0.00%	0.00%	0.00%	0.00%	0.00%
GS-11	#	5	2	3	2	1	0	1	0	1	0	0	0	0	0	0	0	0
	%	100%	40.00%	60.00%	40.00%	20.00%	0.00%	20.00%	0.00%	20.00%	0.00%	0.00%	0.00%	0.00%	0.00%	0.00%	0.00%	0.00%
GS-12	#	1	0	1	0	1	0	0	0	0	0	0	0	0	0	0	0	0
	%	100%	0.00%	100.00%	0.00%	100.00%	0.00%	0.00%	0.00%	0.00%	0.00%	0.00%	0.00%	0.00%	0.00%	0.00%	0.00%	0.00%
GS-13	#	15	8	7	1	3	4	4	2	0	0	0	0	0	1	0	0	0
	%	100%	53.33%	46.67%	6.67%	20.00%	26.67%	26.67%	13.33%	0.00%	0.00%	0.00%	0.00%	0.00%	6.67%	0.00%	0.00%	0.00%
GS-14	#	3	2	1	0	1	1	0	0	0	1	0	0	0	0	0	0	0
	%	100%	66.67%	33.33%	0.00%	33.33%	33.33%	0.00%	0.00%	0.00%	33.33%	0.00%	0.00%	0.00%	0.00%	0.00%	0.00%	0.00%
GS-15	#	5	3	2	1	0	2	2	0	0	0	0	0	0	0	0	0	0
	%	100%	60.00%	40.00%	20.00%	0.00%	40.00%	40.00%	0.00%	0.00%	0.00%	0.00%	0.00%	0.00%	0.00%	0.00%	0.00%	0.00%
All other (unspecified GS)	#	0	0	0	0	0	0	0	0	0	0	0	0	0	0	0	0	0
	%	100%	0.00%	0.00%	0.00%	0.00%	0.00%	0.00%	0.00%	0.00%	0.00%	0.00%	0.00%	0.00%	0.00%	0.00%	0.00%	0.00%
Senior Ex. Service	#	1	1	0	0	0	1	0	0	0	0	0	0	0	0	0	0	0
	%	100%	100.00%	0.00%	0.00%	0.00%	100.00%	0.00%	0.00%	0.00%	0.00%	0.00%	0.00%	0.00%	0.00%	0.00%	0.00%	0.00%

INTER-AMERICAN FOUNDATION - Overall FY 2015 - PP201520

Table A4-1: PARTICIPATION RATES FOR GENERAL SCHEDULE (GS) GRADES by Race/Ethnicity and Sex - Temporary Workforce

GS/GM, SES, AND RELATED GRADES		TOTAL EMPLOYEES			RACE/ETHNICITY													
					Hispanic or Latino		Non- Hispanic or Latino											
							White		Black or African American		Asian		Native Hawaiian or Other Pacific Islander		American Indian or Alaska Native		Two or more races	
		All	male	female	male	female	male	female	male	female	male	female	male	female	male	female	male	female
GS-01	#	0	0	0	0	0	0	0	0	0	0	0	0	0	0	0	0	0
	%	100%	0.00%	0.00%	0.00%	0.00%	0.00%	0.00%	0.00%	0.00%	0.00%	0.00%	0.00%	0.00%	0.00%	0.00%	0.00%	0.00%
GS-02	#	0	0	0	0	0	0	0	0	0	0	0	0	0	0	0	0	0
	%	100%	0.00%	0.00%	0.00%	0.00%	0.00%	0.00%	0.00%	0.00%	0.00%	0.00%	0.00%	0.00%	0.00%	0.00%	0.00%	0.00%
GS-03	#	0	0	0	0	0	0	0	0	0	0	0	0	0	0	0	0	0
	%	100%	0.00%	0.00%	0.00%	0.00%	0.00%	0.00%	0.00%	0.00%	0.00%	0.00%	0.00%	0.00%	0.00%	0.00%	0.00%	0.00%
GS-04	#	0	0	0	0	0	0	0	0	0	0	0	0	0	0	0	0	0
	%	100%	0.00%	0.00%	0.00%	0.00%	0.00%	0.00%	0.00%	0.00%	0.00%	0.00%	0.00%	0.00%	0.00%	0.00%	0.00%	0.00%
GS-05	#	1	1	0	1	0	0	0	0	0	0	0	0	0	0	0	0	0
	%	100%	100.00%	0.00%	100.00%	0.00%	0.00%	0.00%	0.00%	0.00%	0.00%	0.00%	0.00%	0.00%	0.00%	0.00%	0.00%	0.00%
GS-06	#	1	0	1	0	1	0	0	0	0	0	0	0	0	0	0	0	0
	%	100%	0.00%	100.00%	0.00%	100.00%	0.00%	0.00%	0.00%	0.00%	0.00%	0.00%	0.00%	0.00%	0.00%	0.00%	0.00%	0.00%
GS-07	#	1	0	1	0	0	0	1	0	0	0	0	0	0	0	0	0	0
	%	100%	0.00%	100.00%	0.00%	0.00%	0.00%	100.00%	0.00%	0.00%	0.00%	0.00%	0.00%	0.00%	0.00%	0.00%	0.00%	0.00%
GS-08	#	0	0	0	0	0	0	0	0	0	0	0	0	0	0	0	0	0
	%	100%	0.00%	0.00%	0.00%	0.00%	0.00%	0.00%	0.00%	0.00%	0.00%	0.00%	0.00%	0.00%	0.00%	0.00%	0.00%	0.00%
GS-09	#	0	0	0	0	0	0	0	0	0	0	0	0	0	0	0	0	0
	%	100%	0.00%	0.00%	0.00%	0.00%	0.00%	0.00%	0.00%	0.00%	0.00%	0.00%	0.00%	0.00%	0.00%	0.00%	0.00%	0.00%
GS-10	#	0	0	0	0	0	0	0	0	0	0	0	0	0	0	0	0	0
	%	100%	0.00%	0.00%	0.00%	0.00%	0.00%	0.00%	0.00%	0.00%	0.00%	0.00%	0.00%	0.00%	0.00%	0.00%	0.00%	0.00%
GS-11	#	0	0	0	0	0	0	0	0	0	0	0	0	0	0	0	0	0
	%	100%	0.00%	0.00%	0.00%	0.00%	0.00%	0.00%	0.00%	0.00%	0.00%	0.00%	0.00%	0.00%	0.00%	0.00%	0.00%	0.00%
GS-12	#	0	0	0	0	0	0	0	0	0	0	0	0	0	0	0	0	0
	%	100%	0.00%	0.00%	0.00%	0.00%	0.00%	0.00%	0.00%	0.00%	0.00%	0.00%	0.00%	0.00%	0.00%	0.00%	0.00%	0.00%
GS-13	#	0	0	0	0	0	0	0	0	0	0	0	0	0	0	0	0	0
	%	100%	0.00%	0.00%	0.00%	0.00%	0.00%	0.00%	0.00%	0.00%	0.00%	0.00%	0.00%	0.00%	0.00%	0.00%	0.00%	0.00%
GS-14	#	0	0	0	0	0	0	0	0	0	0	0	0	0	0	0	0	0
	%	100%	0.00%	0.00%	0.00%	0.00%	0.00%	0.00%	0.00%	0.00%	0.00%	0.00%	0.00%	0.00%	0.00%	0.00%	0.00%	0.00%
GS-15	#	0	0	0	0	0	0	0	0	0	0	0	0	0	0	0	0	0
	%	100%	0.00%	0.00%	0.00%	0.00%	0.00%	0.00%	0.00%	0.00%	0.00%	0.00%	0.00%	0.00%	0.00%	0.00%	0.00%	0.00%
All other (unspecified GS)	#	0	0	0	0	0	0	0	0	0	0	0	0	0	0	0	0	0
	%	100%	0.00%	0.00%	0.00%	0.00%	0.00%	0.00%	0.00%	0.00%	0.00%	0.00%	0.00%	0.00%	0.00%	0.00%	0.00%	0.00%
Senior Ex. Service	#	0	0	0	0	0	0	0	0	0	0	0	0	0	0	0	0	0
	%	100%	0.00%	0.00%	0.00%	0.00%	0.00%	0.00%	0.00%	0.00%	0.00%	0.00%	0.00%	0.00%	0.00%	0.00%	0.00%	0.00%

INTER-AMERICAN FOUNDATION - Overall FY 2015 - PP201520

Table A4-2: PARTICIPATION RATES FOR GENERAL SCHEDULE (GS) GRADES by Race/Ethnicity and Sex - Permanent Workforce

GS/GM, SES, AND RELATED GRADES		TOTAL EMPLOYEES			RACE/ETHNICITY													
					Hispanic or Latino		Non- Hispanic or Latino											
							White		Black or African American		Asian		Native Hawaiian or Other Pacific Islander		American Indian or Alaska Native		Two or more races	
		All	male	female	male	female	male	female	male	female	male	female	male	female	male	female	male	female
GS-01	#	0	0	0	0	0	0	0	0	0	0	0	0	0	0	0	0	0
	%	0.00%	0.00%	0.00%	0.00%	0.00%	0.00%	0.00%	0.00%	0.00%	0.00%	0.00%	0.00%	0.00%	0.00%	0.00%	0.00%	0.00%
GS-02	#	0	0	0	0	0	0	0	0	0	0	0	0	0	0	0	0	0
	%	0.00%	0.00%	0.00%	0.00%	0.00%	0.00%	0.00%	0.00%	0.00%	0.00%	0.00%	0.00%	0.00%	0.00%	0.00%	0.00%	0.00%
GS-03	#	0	0	0	0	0	0	0	0	0	0	0	0	0	0	0	0	0
	%	0.00%	0.00%	0.00%	0.00%	0.00%	0.00%	0.00%	0.00%	0.00%	0.00%	0.00%	0.00%	0.00%	0.00%	0.00%	0.00%	0.00%
GS-04	#	0	0	0	0	0	0	0	0	0	0	0	0	0	0	0	0	0
	%	0.00%	0.00%	0.00%	0.00%	0.00%	0.00%	0.00%	0.00%	0.00%	0.00%	0.00%	0.00%	0.00%	0.00%	0.00%	0.00%	0.00%
GS-05	#	0	0	0	0	0	0	0	0	0	0	0	0	0	0	0	0	0
	%	0.00%	0.00%	0.00%	0.00%	0.00%	0.00%	0.00%	0.00%	0.00%	0.00%	0.00%	0.00%	0.00%	0.00%	0.00%	0.00%	0.00%
GS-06	#	0	0	0	0	0	0	0	0	0	0	0	0	0	0	0	0	0
	%	0.00%	0.00%	0.00%	0.00%	0.00%	0.00%	0.00%	0.00%	0.00%	0.00%	0.00%	0.00%	0.00%	0.00%	0.00%	0.00%	0.00%
GS-07	#	1	0	1	0	1	0	0	0	0	0	0	0	0	0	0	0	0
	%	2.78%	0.00%	5.26%	0.00%	12.50%	0.00%	0.00%	0.00%	0.00%	0.00%	0.00%	0.00%	0.00%	0.00%	0.00%	0.00%	0.00%
GS-08	#	0	0	0	0	0	0	0	0	0	0	0	0	0	0	0	0	0
	%	0.00%	0.00%	0.00%	0.00%	0.00%	0.00%	0.00%	0.00%	0.00%	0.00%	0.00%	0.00%	0.00%	0.00%	0.00%	0.00%	0.00%
GS-09	#	5	1	4	0	1	0	3	1	0	0	0	0	0	0	0	0	0
	%	13.89%	5.88%	21.05%	0.00%	12.50%	0.00%	30.00%	33.33%	0.00%	0.00%	0.00%	0.00%	0.00%	0.00%	0.00%	0.00%	0.00%
GS-10	#	0	0	0	0	0	0	0	0	0	0	0	0	0	0	0	0	0
	%	0.00%	0.00%	0.00%	0.00%	0.00%	0.00%	0.00%	0.00%	0.00%	0.00%	0.00%	0.00%	0.00%	0.00%	0.00%	0.00%	0.00%
GS-11	#	5	2	3	2	1	0	1	0	1	0	0	0	0	0	0	0	0
	%	13.89%	11.76%	15.79%	50.00%	12.50%	0.00%	10.00%	0.00%	100.00%	0.00%	0.00%	0.00%	0.00%	0.00%	0.00%	0.00%	0.00%
GS-12	#	1	0	1	0	1	0	0	0	0	0	0	0	0	0	0	0	0
	%	2.78%	0.00%	5.26%	0.00%	12.50%	0.00%	0.00%	0.00%	0.00%	0.00%	0.00%	0.00%	0.00%	0.00%	0.00%	0.00%	0.00%
GS-13	#	15	8	7	1	3	4	4	2	0	0	0	0	0	1	0	0	0
	%	41.67%	47.06%	36.84%	25.00%	37.50%	50.00%	40.00%	66.67%	0.00%	0.00%	0.00%	0.00%	0.00%	100.00%	0.00%	0.00%	0.00%
GS-14	#	3	2	1	0	1	1	0	0	0	1	0	0	0	0	0	0	0
	%	8.33%	11.76%	5.26%	0.00%	12.50%	12.50%	0.00%	0.00%	0.00%	100.00%	0.00%	0.00%	0.00%	0.00%	0.00%	0.00%	0.00%
GS-15	#	5	3	2	1	0	2	2	0	0	0	0	0	0	0	0	0	0
	%	13.89%	17.65%	10.53%	25.00%	0.00%	25.00%	20.00%	0.00%	0.00%	0.00%	0.00%	0.00%	0.00%	0.00%	0.00%	0.00%	0.00%
Other Senior Pay (Non-SES)	#	0	0	0	0	0	0	0	0	0	0	0	0	0	0	0	0	0
	%	0.00%	0.00%	0.00%	0.00%	0.00%	0.00%	0.00%	0.00%	0.00%	0.00%	0.00%	0.00%	0.00%	0.00%	0.00%	0.00%	0.00%
Senior Ex. Service	#	1	1	0	0	0	1	0	0	0	0	0	0	0	0	0	0	0
	%	2.78%	5.88%	0.00%	0.00%	0.00%	12.50%	0.00%	0.00%	0.00%	0.00%	0.00%	0.00%	0.00%	0.00%	0.00%	0.00%	0.00%
TOTAL	#	36	17	19	4	8	8	10	3	1	1	0	0	0	1	0	0	0
	%	100%	100%	100%	100%	100%	100%	100%	100%	100%	100%	0.00%	0.00%	0.00%	100%	0.00%	0.00%	0.00%

NOTE: Percentages computed down columns and NOT across rows.

INTER-AMERICAN FOUNDATION - Overall FY 2015 - PP201520

Table A4-2: PARTICIPATION RATES FOR GENERAL SCHEDULE (GS) GRADES by Race/Ethnicity and Sex - Temporary Workforce

GS/GM, SES, AND RELATED GRADES		TOTAL EMPLOYEES			RACE/ETHNICITY													
					Hispanic or Latino		Non- Hispanic or Latino											
							White		Black or African American		Asian		Native Hawaiian or Other Pacific Islander		American Indian or Alaska Native		Two or more races	
		All	male	female	male	female	male	female	male	female	male	female	male	female	male	female	male	female
GS-01	#	0	0	0	0	0	0	0	0	0	0	0	0	0	0	0	0	0
	%	0.00%	0.00%	0.00%	0.00%	0.00%	0.00%	0.00%	0.00%	0.00%	0.00%	0.00%	0.00%	0.00%	0.00%	0.00%	0.00%	0.00%
GS-02	#	0	0	0	0	0	0	0	0	0	0	0	0	0	0	0	0	0
	%	0.00%	0.00%	0.00%	0.00%	0.00%	0.00%	0.00%	0.00%	0.00%	0.00%	0.00%	0.00%	0.00%	0.00%	0.00%	0.00%	0.00%
GS-03	#	0	0	0	0	0	0	0	0	0	0	0	0	0	0	0	0	0
	%	0.00%	0.00%	0.00%	0.00%	0.00%	0.00%	0.00%	0.00%	0.00%	0.00%	0.00%	0.00%	0.00%	0.00%	0.00%	0.00%	0.00%
GS-04	#	0	0	0	0	0	0	0	0	0	0	0	0	0	0	0	0	0
	%	0.00%	0.00%	0.00%	0.00%	0.00%	0.00%	0.00%	0.00%	0.00%	0.00%	0.00%	0.00%	0.00%	0.00%	0.00%	0.00%	0.00%
GS-05	#	1	1	0	1	0	0	0	0	0	0	0	0	0	0	0	0	0
	%	33.33%	100.00%	0.00%	100.00%	0.00%	0.00%	0.00%	0.00%	0.00%	0.00%	0.00%	0.00%	0.00%	0.00%	0.00%	0.00%	0.00%
GS-06	#	1	0	1	0	1	0	0	0	0	0	0	0	0	0	0	0	0
	%	33.33%	0.00%	50.00%	0.00%	100.00%	0.00%	0.00%	0.00%	0.00%	0.00%	0.00%	0.00%	0.00%	0.00%	0.00%	0.00%	0.00%
GS-07	#	1	0	1	0	0	0	1	0	0	0	0	0	0	0	0	0	0
	%	33.33%	0.00%	50.00%	0.00%	0.00%	0.00%	100.00%	0.00%	0.00%	0.00%	0.00%	0.00%	0.00%	0.00%	0.00%	0.00%	0.00%
GS-08	#	0	0	0	0	0	0	0	0	0	0	0	0	0	0	0	0	0
	%	0.00%	0.00%	0.00%	0.00%	0.00%	0.00%	0.00%	0.00%	0.00%	0.00%	0.00%	0.00%	0.00%	0.00%	0.00%	0.00%	0.00%
GS-09	#	0	0	0	0	0	0	0	0	0	0	0	0	0	0	0	0	0
	%	0.00%	0.00%	0.00%	0.00%	0.00%	0.00%	0.00%	0.00%	0.00%	0.00%	0.00%	0.00%	0.00%	0.00%	0.00%	0.00%	0.00%
GS-10	#	0	0	0	0	0	0	0	0	0	0	0	0	0	0	0	0	0
	%	0.00%	0.00%	0.00%	0.00%	0.00%	0.00%	0.00%	0.00%	0.00%	0.00%	0.00%	0.00%	0.00%	0.00%	0.00%	0.00%	0.00%
GS-11	#	0	0	0	0	0	0	0	0	0	0	0	0	0	0	0	0	0
	%	0.00%	0.00%	0.00%	0.00%	0.00%	0.00%	0.00%	0.00%	0.00%	0.00%	0.00%	0.00%	0.00%	0.00%	0.00%	0.00%	0.00%
GS-12	#	0	0	0	0	0	0	0	0	0	0	0	0	0	0	0	0	0
	%	0.00%	0.00%	0.00%	0.00%	0.00%	0.00%	0.00%	0.00%	0.00%	0.00%	0.00%	0.00%	0.00%	0.00%	0.00%	0.00%	0.00%
GS-13	#	0	0	0	0	0	0	0	0	0	0	0	0	0	0	0	0	0
	%	0.00%	0.00%	0.00%	0.00%	0.00%	0.00%	0.00%	0.00%	0.00%	0.00%	0.00%	0.00%	0.00%	0.00%	0.00%	0.00%	0.00%
GS-14	#	0	0	0	0	0	0	0	0	0	0	0	0	0	0	0	0	0
	%	0.00%	0.00%	0.00%	0.00%	0.00%	0.00%	0.00%	0.00%	0.00%	0.00%	0.00%	0.00%	0.00%	0.00%	0.00%	0.00%	0.00%
GS-15	#	0	0	0	0	0	0	0	0	0	0	0	0	0	0	0	0	0
	%	0.00%	0.00%	0.00%	0.00%	0.00%	0.00%	0.00%	0.00%	0.00%	0.00%	0.00%	0.00%	0.00%	0.00%	0.00%	0.00%	0.00%
Other Senor Pay (Non-SES)	#	0	0	0	0	0	0	0	0	0	0	0	0	0	0	0	0	0
	%	0.00%	0.00%	0.00%	0.00%	0.00%	0.00%	0.00%	0.00%	0.00%	0.00%	0.00%	0.00%	0.00%	0.00%	0.00%	0.00%	0.00%
Senior Ex. Service	#	0	0	0	0	0	0	0	0	0	0	0	0	0	0	0	0	0
	%	0.00%	0.00%	0.00%	0.00%	0.00%	0.00%	0.00%	0.00%	0.00%	0.00%	0.00%	0.00%	0.00%	0.00%	0.00%	0.00%	0.00%
TOTAL	#	3	1	2	1	1	0	1	0	0	0	0	0	0	0	0	0	0
	%	100%	100%	100%	0.00%	100%	100%	100%	0.00%	0.00%	0.00%	0.00%	0.00%	0.00%	0.00%	0.00%	0.00%	0.00%

NOTE: Percentages computed down columns and NOT across rows.

INTER-AMERICAN FOUNDATION - Overall FY 2015 - PP201520

Table A5S-1: PARTICIPATION RATES FOR SUPERVISORY WAGE GRADES by Race/Ethnicity and Sex - Permanent Workforce

WD/WG, WL/WS & OTHER Wage Grades		TOTAL EMPLOYEES			RACE/ETHNICITY													
					Hispanic or Latino		Non- Hispanic or Latino											
							White		Black or African American		Asian		Native Hawaiian or Other Pacific Islander		American Indian or Alaska Native		Two or more races	
		All	male	female	male	female	male	female	male	female	male	female	male	female	male	female	male	female
Grade-01	#	0	0	0	0	0	0	0	0	0	0	0	0	0	0	0	0	0
	%	0.00%	0.00%	0.00%	0.00%	0.00%	0.00%	0.00%	0.00%	0.00%	0.00%	0.00%	0.00%	0.00%	0.00%	0.00%	0.00%	0.00%
Grade-02	#	0	0	0	0	0	0	0	0	0	0	0	0	0	0	0	0	0
	%	0.00%	0.00%	0.00%	0.00%	0.00%	0.00%	0.00%	0.00%	0.00%	0.00%	0.00%	0.00%	0.00%	0.00%	0.00%	0.00%	0.00%
Grade-03	#	0	0	0	0	0	0	0	0	0	0	0	0	0	0	0	0	0
	%	0.00%	0.00%	0.00%	0.00%	0.00%	0.00%	0.00%	0.00%	0.00%	0.00%	0.00%	0.00%	0.00%	0.00%	0.00%	0.00%	0.00%
Grade-04	#	0	0	0	0	0	0	0	0	0	0	0	0	0	0	0	0	0
	%	0.00%	0.00%	0.00%	0.00%	0.00%	0.00%	0.00%	0.00%	0.00%	0.00%	0.00%	0.00%	0.00%	0.00%	0.00%	0.00%	0.00%
Grade-05	#	0	0	0	0	0	0	0	0	0	0	0	0	0	0	0	0	0
	%	0.00%	0.00%	0.00%	0.00%	0.00%	0.00%	0.00%	0.00%	0.00%	0.00%	0.00%	0.00%	0.00%	0.00%	0.00%	0.00%	0.00%
Grade-06	#	0	0	0	0	0	0	0	0	0	0	0	0	0	0	0	0	0
	%	0.00%	0.00%	0.00%	0.00%	0.00%	0.00%	0.00%	0.00%	0.00%	0.00%	0.00%	0.00%	0.00%	0.00%	0.00%	0.00%	0.00%
Grade-07	#	0	0	0	0	0	0	0	0	0	0	0	0	0	0	0	0	0
	%	0.00%	0.00%	0.00%	0.00%	0.00%	0.00%	0.00%	0.00%	0.00%	0.00%	0.00%	0.00%	0.00%	0.00%	0.00%	0.00%	0.00%
Grade-08	#	0	0	0	0	0	0	0	0	0	0	0	0	0	0	0	0	0
	%	0.00%	0.00%	0.00%	0.00%	0.00%	0.00%	0.00%	0.00%	0.00%	0.00%	0.00%	0.00%	0.00%	0.00%	0.00%	0.00%	0.00%
Grade-09	#	0	0	0	0	0	0	0	0	0	0	0	0	0	0	0	0	0
	%	0.00%	0.00%	0.00%	0.00%	0.00%	0.00%	0.00%	0.00%	0.00%	0.00%	0.00%	0.00%	0.00%	0.00%	0.00%	0.00%	0.00%
Grade-10	#	0	0	0	0	0	0	0	0	0	0	0	0	0	0	0	0	0
	%	0.00%	0.00%	0.00%	0.00%	0.00%	0.00%	0.00%	0.00%	0.00%	0.00%	0.00%	0.00%	0.00%	0.00%	0.00%	0.00%	0.00%
Grade-11	#	0	0	0	0	0	0	0	0	0	0	0	0	0	0	0	0	0
	%	0.00%	0.00%	0.00%	0.00%	0.00%	0.00%	0.00%	0.00%	0.00%	0.00%	0.00%	0.00%	0.00%	0.00%	0.00%	0.00%	0.00%
Grade-12	#	0	0	0	0	0	0	0	0	0	0	0	0	0	0	0	0	0
	%	0.00%	0.00%	0.00%	0.00%	0.00%	0.00%	0.00%	0.00%	0.00%	0.00%	0.00%	0.00%	0.00%	0.00%	0.00%	0.00%	0.00%
Grade-13	#	0	0	0	0	0	0	0	0	0	0	0	0	0	0	0	0	0
	%	0.00%	0.00%	0.00%	0.00%	0.00%	0.00%	0.00%	0.00%	0.00%	0.00%	0.00%	0.00%	0.00%	0.00%	0.00%	0.00%	0.00%
Grade-14	#	0	0	0	0	0	0	0	0	0	0	0	0	0	0	0	0	0
	%	0.00%	0.00%	0.00%	0.00%	0.00%	0.00%	0.00%	0.00%	0.00%	0.00%	0.00%	0.00%	0.00%	0.00%	0.00%	0.00%	0.00%
Grade-15	#	0	0	0	0	0	0	0	0	0	0	0	0	0	0	0	0	0
	%	0.00%	0.00%	0.00%	0.00%	0.00%	0.00%	0.00%	0.00%	0.00%	0.00%	0.00%	0.00%	0.00%	0.00%	0.00%	0.00%	0.00%
All Other Wage Grades	#	0	0	0	0	0	0	0	0	0	0	0	0	0	0	0	0	0
	%	0.00%	0.00%	0.00%	0.00%	0.00%	0.00%	0.00%	0.00%	0.00%	0.00%	0.00%	0.00%	0.00%	0.00%	0.00%	0.00%	0.00%

INTER-AMERICAN FOUNDATION - Overall FY 2015 - PP201520

Table A5S-1: PARTICIPATION RATES FOR SUPERVISORY WAGE GRADES by Race/Ethnicity and Sex - Temporary Workforce

WD/WG, WL/WS & OTHER Wage Grades		TOTAL EMPLOYEES			RACE/ETHNICITY													
					Hispanic or Latino		Non- Hispanic or Latino											
							White		Black or African American		Asian		Native Hawaiian or Other Pacific Islander		American Indian or Alaska Native		Two or more races	
		All	male	female	male	female	male	female	male	female	male	female	male	female	male	female	male	female
Grade-01	#	0	0	0	0	0	0	0	0	0	0	0	0	0	0	0	0	0
	%	0.00%	0.00%	0.00%	0.00%	0.00%	0.00%	0.00%	0.00%	0.00%	0.00%	0.00%	0.00%	0.00%	0.00%	0.00%	0.00%	0.00%
Grade-02	#	0	0	0	0	0	0	0	0	0	0	0	0	0	0	0	0	0
	%	0.00%	0.00%	0.00%	0.00%	0.00%	0.00%	0.00%	0.00%	0.00%	0.00%	0.00%	0.00%	0.00%	0.00%	0.00%	0.00%	0.00%
Grade-03	#	0	0	0	0	0	0	0	0	0	0	0	0	0	0	0	0	0
	%	0.00%	0.00%	0.00%	0.00%	0.00%	0.00%	0.00%	0.00%	0.00%	0.00%	0.00%	0.00%	0.00%	0.00%	0.00%	0.00%	0.00%
Grade-04	#	0	0	0	0	0	0	0	0	0	0	0	0	0	0	0	0	0
	%	0.00%	0.00%	0.00%	0.00%	0.00%	0.00%	0.00%	0.00%	0.00%	0.00%	0.00%	0.00%	0.00%	0.00%	0.00%	0.00%	0.00%
Grade-05	#	0	0	0	0	0	0	0	0	0	0	0	0	0	0	0	0	0
	%	0.00%	0.00%	0.00%	0.00%	0.00%	0.00%	0.00%	0.00%	0.00%	0.00%	0.00%	0.00%	0.00%	0.00%	0.00%	0.00%	0.00%
Grade-06	#	0	0	0	0	0	0	0	0	0	0	0	0	0	0	0	0	0
	%	0.00%	0.00%	0.00%	0.00%	0.00%	0.00%	0.00%	0.00%	0.00%	0.00%	0.00%	0.00%	0.00%	0.00%	0.00%	0.00%	0.00%
Grade-07	#	0	0	0	0	0	0	0	0	0	0	0	0	0	0	0	0	0
	%	0.00%	0.00%	0.00%	0.00%	0.00%	0.00%	0.00%	0.00%	0.00%	0.00%	0.00%	0.00%	0.00%	0.00%	0.00%	0.00%	0.00%
Grade-08	#	0	0	0	0	0	0	0	0	0	0	0	0	0	0	0	0	0
	%	0.00%	0.00%	0.00%	0.00%	0.00%	0.00%	0.00%	0.00%	0.00%	0.00%	0.00%	0.00%	0.00%	0.00%	0.00%	0.00%	0.00%
Grade-09	#	0	0	0	0	0	0	0	0	0	0	0	0	0	0	0	0	0
	%	0.00%	0.00%	0.00%	0.00%	0.00%	0.00%	0.00%	0.00%	0.00%	0.00%	0.00%	0.00%	0.00%	0.00%	0.00%	0.00%	0.00%
Grade-10	#	0	0	0	0	0	0	0	0	0	0	0	0	0	0	0	0	0
	%	0.00%	0.00%	0.00%	0.00%	0.00%	0.00%	0.00%	0.00%	0.00%	0.00%	0.00%	0.00%	0.00%	0.00%	0.00%	0.00%	0.00%
Grade-11	#	0	0	0	0	0	0	0	0	0	0	0	0	0	0	0	0	0
	%	0.00%	0.00%	0.00%	0.00%	0.00%	0.00%	0.00%	0.00%	0.00%	0.00%	0.00%	0.00%	0.00%	0.00%	0.00%	0.00%	0.00%
Grade-12	#	0	0	0	0	0	0	0	0	0	0	0	0	0	0	0	0	0
	%	0.00%	0.00%	0.00%	0.00%	0.00%	0.00%	0.00%	0.00%	0.00%	0.00%	0.00%	0.00%	0.00%	0.00%	0.00%	0.00%	0.00%
Grade-13	#	0	0	0	0	0	0	0	0	0	0	0	0	0	0	0	0	0
	%	0.00%	0.00%	0.00%	0.00%	0.00%	0.00%	0.00%	0.00%	0.00%	0.00%	0.00%	0.00%	0.00%	0.00%	0.00%	0.00%	0.00%
Grade-14	#	0	0	0	0	0	0	0	0	0	0	0	0	0	0	0	0	0
	%	0.00%	0.00%	0.00%	0.00%	0.00%	0.00%	0.00%	0.00%	0.00%	0.00%	0.00%	0.00%	0.00%	0.00%	0.00%	0.00%	0.00%
Grade-15	#	0	0	0	0	0	0	0	0	0	0	0	0	0	0	0	0	0
	%	0.00%	0.00%	0.00%	0.00%	0.00%	0.00%	0.00%	0.00%	0.00%	0.00%	0.00%	0.00%	0.00%	0.00%	0.00%	0.00%	0.00%
All Other Wage Grades	#	0	0	0	0	0	0	0	0	0	0	0	0	0	0	0	0	0
	%	0.00%	0.00%	0.00%	0.00%	0.00%	0.00%	0.00%	0.00%	0.00%	0.00%	0.00%	0.00%	0.00%	0.00%	0.00%	0.00%	0.00%

INTER-AMERICAN FOUNDATION - Overall FY 2015 - PP201520

Table A5S-2: PARTICIPATION RATES FOR SUPERVISORY WAGE GRADES by Race/Ethnicity and Sex - Permanent Workforce

WD/WG, WL/WS & OTHER Wage Grades		TOTAL EMPLOYEES			RACE/ETHNICITY													
					Hispanic or Latino		Non- Hispanic or Latino											
							White		Black or African American		Asian		Native Hawaiian or Other Pacific Islander		American Indian or Alaska Native		Two or more races	
		All	male	female	male	female	male	female	male	female	male	female	male	female	male	female	male	female
Grade-01	#	0	0	0	0	0	0	0	0	0	0	0	0	0	0	0	0	0
	%	0.00%	0.00%	0.00%	0.00%	0.00%	0.00%	0.00%	0.00%	0.00%	0.00%	0.00%	0.00%	0.00%	0.00%	0.00%	0.00%	0.00%
Grade-02	#	0	0	0	0	0	0	0	0	0	0	0	0	0	0	0	0	0
	%	0.00%	0.00%	0.00%	0.00%	0.00%	0.00%	0.00%	0.00%	0.00%	0.00%	0.00%	0.00%	0.00%	0.00%	0.00%	0.00%	0.00%
Grade-03	#	0	0	0	0	0	0	0	0	0	0	0	0	0	0	0	0	0
	%	0.00%	0.00%	0.00%	0.00%	0.00%	0.00%	0.00%	0.00%	0.00%	0.00%	0.00%	0.00%	0.00%	0.00%	0.00%	0.00%	0.00%
Grade-04	#	0	0	0	0	0	0	0	0	0	0	0	0	0	0	0	0	0
	%	0.00%	0.00%	0.00%	0.00%	0.00%	0.00%	0.00%	0.00%	0.00%	0.00%	0.00%	0.00%	0.00%	0.00%	0.00%	0.00%	0.00%
Grade-05	#	0	0	0	0	0	0	0	0	0	0	0	0	0	0	0	0	0
	%	0.00%	0.00%	0.00%	0.00%	0.00%	0.00%	0.00%	0.00%	0.00%	0.00%	0.00%	0.00%	0.00%	0.00%	0.00%	0.00%	0.00%
Grade-06	#	0	0	0	0	0	0	0	0	0	0	0	0	0	0	0	0	0
	%	0.00%	0.00%	0.00%	0.00%	0.00%	0.00%	0.00%	0.00%	0.00%	0.00%	0.00%	0.00%	0.00%	0.00%	0.00%	0.00%	0.00%
Grade-07	#	0	0	0	0	0	0	0	0	0	0	0	0	0	0	0	0	0
	%	0.00%	0.00%	0.00%	0.00%	0.00%	0.00%	0.00%	0.00%	0.00%	0.00%	0.00%	0.00%	0.00%	0.00%	0.00%	0.00%	0.00%
Grade-08	#	0	0	0	0	0	0	0	0	0	0	0	0	0	0	0	0	0
	%	0.00%	0.00%	0.00%	0.00%	0.00%	0.00%	0.00%	0.00%	0.00%	0.00%	0.00%	0.00%	0.00%	0.00%	0.00%	0.00%	0.00%
Grade-09	#	0	0	0	0	0	0	0	0	0	0	0	0	0	0	0	0	0
	%	0.00%	0.00%	0.00%	0.00%	0.00%	0.00%	0.00%	0.00%	0.00%	0.00%	0.00%	0.00%	0.00%	0.00%	0.00%	0.00%	0.00%
Grade-10	#	0	0	0	0	0	0	0	0	0	0	0	0	0	0	0	0	0
	%	0.00%	0.00%	0.00%	0.00%	0.00%	0.00%	0.00%	0.00%	0.00%	0.00%	0.00%	0.00%	0.00%	0.00%	0.00%	0.00%	0.00%
Grade-11	#	0	0	0	0	0	0	0	0	0	0	0	0	0	0	0	0	0
	%	0.00%	0.00%	0.00%	0.00%	0.00%	0.00%	0.00%	0.00%	0.00%	0.00%	0.00%	0.00%	0.00%	0.00%	0.00%	0.00%	0.00%
Grade-12	#	0	0	0	0	0	0	0	0	0	0	0	0	0	0	0	0	0
	%	0.00%	0.00%	0.00%	0.00%	0.00%	0.00%	0.00%	0.00%	0.00%	0.00%	0.00%	0.00%	0.00%	0.00%	0.00%	0.00%	0.00%
Grade-13	#	0	0	0	0	0	0	0	0	0	0	0	0	0	0	0	0	0
	%	0.00%	0.00%	0.00%	0.00%	0.00%	0.00%	0.00%	0.00%	0.00%	0.00%	0.00%	0.00%	0.00%	0.00%	0.00%	0.00%	0.00%
Grade-14	#	0	0	0	0	0	0	0	0	0	0	0	0	0	0	0	0	0
	%	0.00%	0.00%	0.00%	0.00%	0.00%	0.00%	0.00%	0.00%	0.00%	0.00%	0.00%	0.00%	0.00%	0.00%	0.00%	0.00%	0.00%
Grade-15	#	0	0	0	0	0	0	0	0	0	0	0	0	0	0	0	0	0
	%	0.00%	0.00%	0.00%	0.00%	0.00%	0.00%	0.00%	0.00%	0.00%	0.00%	0.00%	0.00%	0.00%	0.00%	0.00%	0.00%	0.00%
All Other Wage Grades	#	0	0	0	0	0	0	0	0	0	0	0	0	0	0	0	0	0
	%	0.00%	0.00%	0.00%	0.00%	0.00%	0.00%	0.00%	0.00%	0.00%	0.00%	0.00%	0.00%	0.00%	0.00%	0.00%	0.00%	0.00%
TOTAL	#	0	0	0	0	0	0	0	0	0	0	0	0	0	0	0	0	0

NOTE: Percentages computed down columns and NOT across rows.

INTER-AMERICAN FOUNDATION - Overall FY 2015 - PP201520

Table A5S-2: PARTICIPATION RATES FOR SUPERVISORY WAGE GRADES by Race/Ethnicity and Sex - Temporary Workforce

WD/WG, WL/WS & OTHER Wage Grades		TOTAL EMPLOYEES			RACE/ETHNICITY													
					Hispanic or Latino		Non- Hispanic or Latino											
							White		Black or African American		Asian		Native Hawaiian or Other Pacific Islander		American Indian or Alaska Native		Two or more races	
		All	male	female	male	female	male	female	male	female	male	female	male	female	male	female	male	female
Grade-01	#	0	0	0	0	0	0	0	0	0	0	0	0	0	0	0	0	0
	%	0.00%	0.00%	0.00%	0.00%	0.00%	0.00%	0.00%	0.00%	0.00%	0.00%	0.00%	0.00%	0.00%	0.00%	0.00%	0.00%	0.00%
Grade-02	#	0	0	0	0	0	0	0	0	0	0	0	0	0	0	0	0	0
	%	0.00%	0.00%	0.00%	0.00%	0.00%	0.00%	0.00%	0.00%	0.00%	0.00%	0.00%	0.00%	0.00%	0.00%	0.00%	0.00%	0.00%
Grade-03	#	0	0	0	0	0	0	0	0	0	0	0	0	0	0	0	0	0
	%	0.00%	0.00%	0.00%	0.00%	0.00%	0.00%	0.00%	0.00%	0.00%	0.00%	0.00%	0.00%	0.00%	0.00%	0.00%	0.00%	0.00%
Grade-04	#	0	0	0	0	0	0	0	0	0	0	0	0	0	0	0	0	0
	%	0.00%	0.00%	0.00%	0.00%	0.00%	0.00%	0.00%	0.00%	0.00%	0.00%	0.00%	0.00%	0.00%	0.00%	0.00%	0.00%	0.00%
Grade-05	#	0	0	0	0	0	0	0	0	0	0	0	0	0	0	0	0	0
	%	0.00%	0.00%	0.00%	0.00%	0.00%	0.00%	0.00%	0.00%	0.00%	0.00%	0.00%	0.00%	0.00%	0.00%	0.00%	0.00%	0.00%
Grade-06	#	0	0	0	0	0	0	0	0	0	0	0	0	0	0	0	0	0
	%	0.00%	0.00%	0.00%	0.00%	0.00%	0.00%	0.00%	0.00%	0.00%	0.00%	0.00%	0.00%	0.00%	0.00%	0.00%	0.00%	0.00%
Grade-07	#	0	0	0	0	0	0	0	0	0	0	0	0	0	0	0	0	0
	%	0.00%	0.00%	0.00%	0.00%	0.00%	0.00%	0.00%	0.00%	0.00%	0.00%	0.00%	0.00%	0.00%	0.00%	0.00%	0.00%	0.00%
Grade-08	#	0	0	0	0	0	0	0	0	0	0	0	0	0	0	0	0	0
	%	0.00%	0.00%	0.00%	0.00%	0.00%	0.00%	0.00%	0.00%	0.00%	0.00%	0.00%	0.00%	0.00%	0.00%	0.00%	0.00%	0.00%
Grade-09	#	0	0	0	0	0	0	0	0	0	0	0	0	0	0	0	0	0
	%	0.00%	0.00%	0.00%	0.00%	0.00%	0.00%	0.00%	0.00%	0.00%	0.00%	0.00%	0.00%	0.00%	0.00%	0.00%	0.00%	0.00%
Grade-10	#	0	0	0	0	0	0	0	0	0	0	0	0	0	0	0	0	0
	%	0.00%	0.00%	0.00%	0.00%	0.00%	0.00%	0.00%	0.00%	0.00%	0.00%	0.00%	0.00%	0.00%	0.00%	0.00%	0.00%	0.00%
Grade-11	#	0	0	0	0	0	0	0	0	0	0	0	0	0	0	0	0	0
	%	0.00%	0.00%	0.00%	0.00%	0.00%	0.00%	0.00%	0.00%	0.00%	0.00%	0.00%	0.00%	0.00%	0.00%	0.00%	0.00%	0.00%
Grade-12	#	0	0	0	0	0	0	0	0	0	0	0	0	0	0	0	0	0
	%	0.00%	0.00%	0.00%	0.00%	0.00%	0.00%	0.00%	0.00%	0.00%	0.00%	0.00%	0.00%	0.00%	0.00%	0.00%	0.00%	0.00%
Grade-13	#	0	0	0	0	0	0	0	0	0	0	0	0	0	0	0	0	0
	%	0.00%	0.00%	0.00%	0.00%	0.00%	0.00%	0.00%	0.00%	0.00%	0.00%	0.00%	0.00%	0.00%	0.00%	0.00%	0.00%	0.00%
Grade-14	#	0	0	0	0	0	0	0	0	0	0	0	0	0	0	0	0	0
	%	0.00%	0.00%	0.00%	0.00%	0.00%	0.00%	0.00%	0.00%	0.00%	0.00%	0.00%	0.00%	0.00%	0.00%	0.00%	0.00%	0.00%
Grade-15	#	0	0	0	0	0	0	0	0	0	0	0	0	0	0	0	0	0
	%	0.00%	0.00%	0.00%	0.00%	0.00%	0.00%	0.00%	0.00%	0.00%	0.00%	0.00%	0.00%	0.00%	0.00%	0.00%	0.00%	0.00%
All Other Wage Grades	#	0	0	0	0	0	0	0	0	0	0	0	0	0	0	0	0	0
	%	0.00%	0.00%	0.00%	0.00%	0.00%	0.00%	0.00%	0.00%	0.00%	0.00%	0.00%	0.00%	0.00%	0.00%	0.00%	0.00%	0.00%
TOTAL	#	0	0	0	0	0	0	0	0	0	0	0	0	0	0	0	0	0

NOTE: Percentages computed down columns and NOT across rows.

INTER-AMERICAN FOUNDATION - Overall FY 2015 - PP201520

Table A5NS-1: PARTICIPATION RATES FOR NON-SUPERVISORY WAGE GRADES by Race/Ethnicity and Sex - Permanent Workforce

WD/WG, WL/WS & OTHER Wage Grades		TOTAL EMPLOYEES			RACE/ETHNICITY													
					Hispanic or Latino		Non- Hispanic or Latino											
							White		Black or African American		Asian		Native Hawaiian or Other Pacific Islander		American Indian or Alaska Native		Two or more races	
		All	male	female	male	female	male	female	male	female	male	female	male	female	male	female	male	female
Grade-01	#	0	0	0	0	0	0	0	0	0	0	0	0	0	0	0	0	0
	%	0.00%	0.00%	0.00%	0.00%	0.00%	0.00%	0.00%	0.00%	0.00%	0.00%	0.00%	0.00%	0.00%	0.00%	0.00%	0.00%	0.00%
Grade-02	#	0	0	0	0	0	0	0	0	0	0	0	0	0	0	0	0	0
	%	0.00%	0.00%	0.00%	0.00%	0.00%	0.00%	0.00%	0.00%	0.00%	0.00%	0.00%	0.00%	0.00%	0.00%	0.00%	0.00%	0.00%
Grade-03	#	0	0	0	0	0	0	0	0	0	0	0	0	0	0	0	0	0
	%	0.00%	0.00%	0.00%	0.00%	0.00%	0.00%	0.00%	0.00%	0.00%	0.00%	0.00%	0.00%	0.00%	0.00%	0.00%	0.00%	0.00%
Grade-04	#	0	0	0	0	0	0	0	0	0	0	0	0	0	0	0	0	0
	%	0.00%	0.00%	0.00%	0.00%	0.00%	0.00%	0.00%	0.00%	0.00%	0.00%	0.00%	0.00%	0.00%	0.00%	0.00%	0.00%	0.00%
Grade-05	#	0	0	0	0	0	0	0	0	0	0	0	0	0	0	0	0	0
	%	0.00%	0.00%	0.00%	0.00%	0.00%	0.00%	0.00%	0.00%	0.00%	0.00%	0.00%	0.00%	0.00%	0.00%	0.00%	0.00%	0.00%
Grade-06	#	0	0	0	0	0	0	0	0	0	0	0	0	0	0	0	0	0
	%	0.00%	0.00%	0.00%	0.00%	0.00%	0.00%	0.00%	0.00%	0.00%	0.00%	0.00%	0.00%	0.00%	0.00%	0.00%	0.00%	0.00%
Grade-07	#	0	0	0	0	0	0	0	0	0	0	0	0	0	0	0	0	0
	%	0.00%	0.00%	0.00%	0.00%	0.00%	0.00%	0.00%	0.00%	0.00%	0.00%	0.00%	0.00%	0.00%	0.00%	0.00%	0.00%	0.00%
Grade-08	#	0	0	0	0	0	0	0	0	0	0	0	0	0	0	0	0	0
	%	0.00%	0.00%	0.00%	0.00%	0.00%	0.00%	0.00%	0.00%	0.00%	0.00%	0.00%	0.00%	0.00%	0.00%	0.00%	0.00%	0.00%
Grade-09	#	0	0	0	0	0	0	0	0	0	0	0	0	0	0	0	0	0
	%	0.00%	0.00%	0.00%	0.00%	0.00%	0.00%	0.00%	0.00%	0.00%	0.00%	0.00%	0.00%	0.00%	0.00%	0.00%	0.00%	0.00%
Grade-10	#	0	0	0	0	0	0	0	0	0	0	0	0	0	0	0	0	0
	%	0.00%	0.00%	0.00%	0.00%	0.00%	0.00%	0.00%	0.00%	0.00%	0.00%	0.00%	0.00%	0.00%	0.00%	0.00%	0.00%	0.00%
Grade-11	#	0	0	0	0	0	0	0	0	0	0	0	0	0	0	0	0	0
	%	0.00%	0.00%	0.00%	0.00%	0.00%	0.00%	0.00%	0.00%	0.00%	0.00%	0.00%	0.00%	0.00%	0.00%	0.00%	0.00%	0.00%
Grade-12	#	0	0	0	0	0	0	0	0	0	0	0	0	0	0	0	0	0
	%	0.00%	0.00%	0.00%	0.00%	0.00%	0.00%	0.00%	0.00%	0.00%	0.00%	0.00%	0.00%	0.00%	0.00%	0.00%	0.00%	0.00%
Grade-13	#	0	0	0	0	0	0	0	0	0	0	0	0	0	0	0	0	0
	%	0.00%	0.00%	0.00%	0.00%	0.00%	0.00%	0.00%	0.00%	0.00%	0.00%	0.00%	0.00%	0.00%	0.00%	0.00%	0.00%	0.00%
Grade-14	#	0	0	0	0	0	0	0	0	0	0	0	0	0	0	0	0	0
	%	0.00%	0.00%	0.00%	0.00%	0.00%	0.00%	0.00%	0.00%	0.00%	0.00%	0.00%	0.00%	0.00%	0.00%	0.00%	0.00%	0.00%
Grade-15	#	0	0	0	0	0	0	0	0	0	0	0	0	0	0	0	0	0
	%	0.00%	0.00%	0.00%	0.00%	0.00%	0.00%	0.00%	0.00%	0.00%	0.00%	0.00%	0.00%	0.00%	0.00%	0.00%	0.00%	0.00%
All Other Wage Grades	#	0	0	0	0	0	0	0	0	0	0	0	0	0	0	0	0	0
	%	0.00%	0.00%	0.00%	0.00%	0.00%	0.00%	0.00%	0.00%	0.00%	0.00%	0.00%	0.00%	0.00%	0.00%	0.00%	0.00%	0.00%

INTER-AMERICAN FOUNDATION - Overall FY 2015 - PP201520

Table A5NS-1: PARTICIPATION RATES FOR NON-SUPERVISORY WAGE GRADES by Race/Ethnicity and Sex - Temporary Workforce

WD/WG, WL/WS & OTHER Wage Grades		TOTAL EMPLOYEES			RACE/ETHNICITY													
					Hispanic or Latino		Non- Hispanic or Latino											
							White		Black or African American		Asian		Native Hawaiian or Other Pacific Islander		American Indian or Alaska Native		Two or more races	
		All	male	female	male	female	male	female	male	female	male	female	male	female	male	female	male	female
Grade-01	#	0	0	0	0	0	0	0	0	0	0	0	0	0	0	0	0	0
	%	0.00%	0.00%	0.00%	0.00%	0.00%	0.00%	0.00%	0.00%	0.00%	0.00%	0.00%	0.00%	0.00%	0.00%	0.00%	0.00%	0.00%
Grade-02	#	0	0	0	0	0	0	0	0	0	0	0	0	0	0	0	0	0
	%	0.00%	0.00%	0.00%	0.00%	0.00%	0.00%	0.00%	0.00%	0.00%	0.00%	0.00%	0.00%	0.00%	0.00%	0.00%	0.00%	0.00%
Grade-03	#	0	0	0	0	0	0	0	0	0	0	0	0	0	0	0	0	0
	%	0.00%	0.00%	0.00%	0.00%	0.00%	0.00%	0.00%	0.00%	0.00%	0.00%	0.00%	0.00%	0.00%	0.00%	0.00%	0.00%	0.00%
Grade-04	#	0	0	0	0	0	0	0	0	0	0	0	0	0	0	0	0	0
	%	0.00%	0.00%	0.00%	0.00%	0.00%	0.00%	0.00%	0.00%	0.00%	0.00%	0.00%	0.00%	0.00%	0.00%	0.00%	0.00%	0.00%
Grade-05	#	0	0	0	0	0	0	0	0	0	0	0	0	0	0	0	0	0
	%	0.00%	0.00%	0.00%	0.00%	0.00%	0.00%	0.00%	0.00%	0.00%	0.00%	0.00%	0.00%	0.00%	0.00%	0.00%	0.00%	0.00%
Grade-06	#	0	0	0	0	0	0	0	0	0	0	0	0	0	0	0	0	0
	%	0.00%	0.00%	0.00%	0.00%	0.00%	0.00%	0.00%	0.00%	0.00%	0.00%	0.00%	0.00%	0.00%	0.00%	0.00%	0.00%	0.00%
Grade-07	#	0	0	0	0	0	0	0	0	0	0	0	0	0	0	0	0	0
	%	0.00%	0.00%	0.00%	0.00%	0.00%	0.00%	0.00%	0.00%	0.00%	0.00%	0.00%	0.00%	0.00%	0.00%	0.00%	0.00%	0.00%
Grade-08	#	0	0	0	0	0	0	0	0	0	0	0	0	0	0	0	0	0
	%	0.00%	0.00%	0.00%	0.00%	0.00%	0.00%	0.00%	0.00%	0.00%	0.00%	0.00%	0.00%	0.00%	0.00%	0.00%	0.00%	0.00%
Grade-09	#	0	0	0	0	0	0	0	0	0	0	0	0	0	0	0	0	0
	%	0.00%	0.00%	0.00%	0.00%	0.00%	0.00%	0.00%	0.00%	0.00%	0.00%	0.00%	0.00%	0.00%	0.00%	0.00%	0.00%	0.00%
Grade-10	#	0	0	0	0	0	0	0	0	0	0	0	0	0	0	0	0	0
	%	0.00%	0.00%	0.00%	0.00%	0.00%	0.00%	0.00%	0.00%	0.00%	0.00%	0.00%	0.00%	0.00%	0.00%	0.00%	0.00%	0.00%
Grade-11	#	0	0	0	0	0	0	0	0	0	0	0	0	0	0	0	0	0
	%	0.00%	0.00%	0.00%	0.00%	0.00%	0.00%	0.00%	0.00%	0.00%	0.00%	0.00%	0.00%	0.00%	0.00%	0.00%	0.00%	0.00%
Grade-12	#	0	0	0	0	0	0	0	0	0	0	0	0	0	0	0	0	0
	%	0.00%	0.00%	0.00%	0.00%	0.00%	0.00%	0.00%	0.00%	0.00%	0.00%	0.00%	0.00%	0.00%	0.00%	0.00%	0.00%	0.00%
Grade-13	#	0	0	0	0	0	0	0	0	0	0	0	0	0	0	0	0	0
	%	0.00%	0.00%	0.00%	0.00%	0.00%	0.00%	0.00%	0.00%	0.00%	0.00%	0.00%	0.00%	0.00%	0.00%	0.00%	0.00%	0.00%
Grade-14	#	0	0	0	0	0	0	0	0	0	0	0	0	0	0	0	0	0
	%	0.00%	0.00%	0.00%	0.00%	0.00%	0.00%	0.00%	0.00%	0.00%	0.00%	0.00%	0.00%	0.00%	0.00%	0.00%	0.00%	0.00%
Grade-15	#	0	0	0	0	0	0	0	0	0	0	0	0	0	0	0	0	0
	%	0.00%	0.00%	0.00%	0.00%	0.00%	0.00%	0.00%	0.00%	0.00%	0.00%	0.00%	0.00%	0.00%	0.00%	0.00%	0.00%	0.00%
All Other Wage Grades	#	0	0	0	0	0	0	0	0	0	0	0	0	0	0	0	0	0
	%	0.00%	0.00%	0.00%	0.00%	0.00%	0.00%	0.00%	0.00%	0.00%	0.00%	0.00%	0.00%	0.00%	0.00%	0.00%	0.00%	0.00%

INTER-AMERICAN FOUNDATION - Overall FY 2015 - PP201520

Table A5NS-2: PARTICIPATION RATES FOR NON-SUPERVISORY WAGE GRADES by Race/Ethnicity and Sex - Permanent Workforce

WD/WG, WL/WS & OTHER Wage Grades		TOTAL EMPLOYEES			RACE/ETHNICITY													
					Hispanic or Latino		Non- Hispanic or Latino											
							White		Black or African American		Asian		Native Hawaiian or Other Pacific Islander		American Indian or Alaska Native		Two or more races	
		All	male	female	male	female	male	female	male	female	male	female	male	female	male	female	male	female
Grade-01	#	0	0	0	0	0	0	0	0	0	0	0	0	0	0	0	0	0
	%	0.00%	0.00%	0.00%	0.00%	0.00%	0.00%	0.00%	0.00%	0.00%	0.00%	0.00%	0.00%	0.00%	0.00%	0.00%	0.00%	0.00%
Grade-02	#	0	0	0	0	0	0	0	0	0	0	0	0	0	0	0	0	0
	%	0.00%	0.00%	0.00%	0.00%	0.00%	0.00%	0.00%	0.00%	0.00%	0.00%	0.00%	0.00%	0.00%	0.00%	0.00%	0.00%	0.00%
Grade-03	#	0	0	0	0	0	0	0	0	0	0	0	0	0	0	0	0	0
	%	0.00%	0.00%	0.00%	0.00%	0.00%	0.00%	0.00%	0.00%	0.00%	0.00%	0.00%	0.00%	0.00%	0.00%	0.00%	0.00%	0.00%
Grade-04	#	0	0	0	0	0	0	0	0	0	0	0	0	0	0	0	0	0
	%	0.00%	0.00%	0.00%	0.00%	0.00%	0.00%	0.00%	0.00%	0.00%	0.00%	0.00%	0.00%	0.00%	0.00%	0.00%	0.00%	0.00%
Grade-05	#	0	0	0	0	0	0	0	0	0	0	0	0	0	0	0	0	0
	%	0.00%	0.00%	0.00%	0.00%	0.00%	0.00%	0.00%	0.00%	0.00%	0.00%	0.00%	0.00%	0.00%	0.00%	0.00%	0.00%	0.00%
Grade-06	#	0	0	0	0	0	0	0	0	0	0	0	0	0	0	0	0	0
	%	0.00%	0.00%	0.00%	0.00%	0.00%	0.00%	0.00%	0.00%	0.00%	0.00%	0.00%	0.00%	0.00%	0.00%	0.00%	0.00%	0.00%
Grade-07	#	0	0	0	0	0	0	0	0	0	0	0	0	0	0	0	0	0
	%	0.00%	0.00%	0.00%	0.00%	0.00%	0.00%	0.00%	0.00%	0.00%	0.00%	0.00%	0.00%	0.00%	0.00%	0.00%	0.00%	0.00%
Grade-08	#	0	0	0	0	0	0	0	0	0	0	0	0	0	0	0	0	0
	%	0.00%	0.00%	0.00%	0.00%	0.00%	0.00%	0.00%	0.00%	0.00%	0.00%	0.00%	0.00%	0.00%	0.00%	0.00%	0.00%	0.00%
Grade-09	#	0	0	0	0	0	0	0	0	0	0	0	0	0	0	0	0	0
	%	0.00%	0.00%	0.00%	0.00%	0.00%	0.00%	0.00%	0.00%	0.00%	0.00%	0.00%	0.00%	0.00%	0.00%	0.00%	0.00%	0.00%
Grade-10	#	0	0	0	0	0	0	0	0	0	0	0	0	0	0	0	0	0
	%	0.00%	0.00%	0.00%	0.00%	0.00%	0.00%	0.00%	0.00%	0.00%	0.00%	0.00%	0.00%	0.00%	0.00%	0.00%	0.00%	0.00%
Grade-11	#	0	0	0	0	0	0	0	0	0	0	0	0	0	0	0	0	0
	%	0.00%	0.00%	0.00%	0.00%	0.00%	0.00%	0.00%	0.00%	0.00%	0.00%	0.00%	0.00%	0.00%	0.00%	0.00%	0.00%	0.00%
Grade-12	#	0	0	0	0	0	0	0	0	0	0	0	0	0	0	0	0	0
	%	0.00%	0.00%	0.00%	0.00%	0.00%	0.00%	0.00%	0.00%	0.00%	0.00%	0.00%	0.00%	0.00%	0.00%	0.00%	0.00%	0.00%
Grade-13	#	0	0	0	0	0	0	0	0	0	0	0	0	0	0	0	0	0
	%	0.00%	0.00%	0.00%	0.00%	0.00%	0.00%	0.00%	0.00%	0.00%	0.00%	0.00%	0.00%	0.00%	0.00%	0.00%	0.00%	0.00%
Grade-14	#	0	0	0	0	0	0	0	0	0	0	0	0	0	0	0	0	0
	%	0.00%	0.00%	0.00%	0.00%	0.00%	0.00%	0.00%	0.00%	0.00%	0.00%	0.00%	0.00%	0.00%	0.00%	0.00%	0.00%	0.00%
Grade-15	#	0	0	0	0	0	0	0	0	0	0	0	0	0	0	0	0	0
	%	0.00%	0.00%	0.00%	0.00%	0.00%	0.00%	0.00%	0.00%	0.00%	0.00%	0.00%	0.00%	0.00%	0.00%	0.00%	0.00%	0.00%
All Other Wage Grades	#	0	0	0	0	0	0	0	0	0	0	0	0	0	0	0	0	0
	%	0.00%	0.00%	0.00%	0.00%	0.00%	0.00%	0.00%	0.00%	0.00%	0.00%	0.00%	0.00%	0.00%	0.00%	0.00%	0.00%	0.00%
TOTAL	#	0	0	0	0	0	0	0	0	0	0	0	0	0	0	0	0	0

NOTE: Percentages computed down columns and NOT across rows.

INTER-AMERICAN FOUNDATION - Overall FY 2015 - PP201520

Table A5NS-2: PARTICIPATION RATES FOR NON-SUPERVISORY WAGE GRADES by Race/Ethnicity and Sex - Temporary Workforce

WD/WG, WL/WS & OTHER Wage Grades		TOTAL EMPLOYEES			RACE/ETHNICITY													
					Hispanic or Latino		Non- Hispanic or Latino											
							White		Black or African American		Asian		Native Hawaiian or Other Pacific Islander		American Indian or Alaska Native		Two or more races	
		All	male	female	male	female	male	female	male	female	male	female	male	female	male	female	male	female
Grade-01	#	0	0	0	0	0	0	0	0	0	0	0	0	0	0	0	0	0
	%	0.00%	0.00%	0.00%	0.00%	0.00%	0.00%	0.00%	0.00%	0.00%	0.00%	0.00%	0.00%	0.00%	0.00%	0.00%	0.00%	0.00%
Grade-02	#	0	0	0	0	0	0	0	0	0	0	0	0	0	0	0	0	0
	%	0.00%	0.00%	0.00%	0.00%	0.00%	0.00%	0.00%	0.00%	0.00%	0.00%	0.00%	0.00%	0.00%	0.00%	0.00%	0.00%	0.00%
Grade-03	#	0	0	0	0	0	0	0	0	0	0	0	0	0	0	0	0	0
	%	0.00%	0.00%	0.00%	0.00%	0.00%	0.00%	0.00%	0.00%	0.00%	0.00%	0.00%	0.00%	0.00%	0.00%	0.00%	0.00%	0.00%
Grade-04	#	0	0	0	0	0	0	0	0	0	0	0	0	0	0	0	0	0
	%	0.00%	0.00%	0.00%	0.00%	0.00%	0.00%	0.00%	0.00%	0.00%	0.00%	0.00%	0.00%	0.00%	0.00%	0.00%	0.00%	0.00%
Grade-05	#	0	0	0	0	0	0	0	0	0	0	0	0	0	0	0	0	0
	%	0.00%	0.00%	0.00%	0.00%	0.00%	0.00%	0.00%	0.00%	0.00%	0.00%	0.00%	0.00%	0.00%	0.00%	0.00%	0.00%	0.00%
Grade-06	#	0	0	0	0	0	0	0	0	0	0	0	0	0	0	0	0	0
	%	0.00%	0.00%	0.00%	0.00%	0.00%	0.00%	0.00%	0.00%	0.00%	0.00%	0.00%	0.00%	0.00%	0.00%	0.00%	0.00%	0.00%
Grade-07	#	0	0	0	0	0	0	0	0	0	0	0	0	0	0	0	0	0
	%	0.00%	0.00%	0.00%	0.00%	0.00%	0.00%	0.00%	0.00%	0.00%	0.00%	0.00%	0.00%	0.00%	0.00%	0.00%	0.00%	0.00%
Grade-08	#	0	0	0	0	0	0	0	0	0	0	0	0	0	0	0	0	0
	%	0.00%	0.00%	0.00%	0.00%	0.00%	0.00%	0.00%	0.00%	0.00%	0.00%	0.00%	0.00%	0.00%	0.00%	0.00%	0.00%	0.00%
Grade-09	#	0	0	0	0	0	0	0	0	0	0	0	0	0	0	0	0	0
	%	0.00%	0.00%	0.00%	0.00%	0.00%	0.00%	0.00%	0.00%	0.00%	0.00%	0.00%	0.00%	0.00%	0.00%	0.00%	0.00%	0.00%
Grade-10	#	0	0	0	0	0	0	0	0	0	0	0	0	0	0	0	0	0
	%	0.00%	0.00%	0.00%	0.00%	0.00%	0.00%	0.00%	0.00%	0.00%	0.00%	0.00%	0.00%	0.00%	0.00%	0.00%	0.00%	0.00%
Grade-11	#	0	0	0	0	0	0	0	0	0	0	0	0	0	0	0	0	0
	%	0.00%	0.00%	0.00%	0.00%	0.00%	0.00%	0.00%	0.00%	0.00%	0.00%	0.00%	0.00%	0.00%	0.00%	0.00%	0.00%	0.00%
Grade-12	#	0	0	0	0	0	0	0	0	0	0	0	0	0	0	0	0	0
	%	0.00%	0.00%	0.00%	0.00%	0.00%	0.00%	0.00%	0.00%	0.00%	0.00%	0.00%	0.00%	0.00%	0.00%	0.00%	0.00%	0.00%
Grade-13	#	0	0	0	0	0	0	0	0	0	0	0	0	0	0	0	0	0
	%	0.00%	0.00%	0.00%	0.00%	0.00%	0.00%	0.00%	0.00%	0.00%	0.00%	0.00%	0.00%	0.00%	0.00%	0.00%	0.00%	0.00%
Grade-14	#	0	0	0	0	0	0	0	0	0	0	0	0	0	0	0	0	0
	%	0.00%	0.00%	0.00%	0.00%	0.00%	0.00%	0.00%	0.00%	0.00%	0.00%	0.00%	0.00%	0.00%	0.00%	0.00%	0.00%	0.00%
Grade-15	#	0	0	0	0	0	0	0	0	0	0	0	0	0	0	0	0	0
	%	0.00%	0.00%	0.00%	0.00%	0.00%	0.00%	0.00%	0.00%	0.00%	0.00%	0.00%	0.00%	0.00%	0.00%	0.00%	0.00%	0.00%
All Other Wage Grades	#	0	0	0	0	0	0	0	0	0	0	0	0	0	0	0	0	0
	%	0.00%	0.00%	0.00%	0.00%	0.00%	0.00%	0.00%	0.00%	0.00%	0.00%	0.00%	0.00%	0.00%	0.00%	0.00%	0.00%	0.00%
TOTAL	#	0	0	0	0	0	0	0	0	0	0	0	0	0	0	0	0	0

NOTE: Percentages computed down columns and NOT across rows.